COLONIST TELEPHONES

Advertising	E mpire 4114
Business Office	E mpire 4111
Circulation	G arden 1812
Job Printing	G arden 3811
Editorial Rooms	E mpire 4111
Social Editor	E mpire 3311

The Daily Colonist.

(ESTABLISHED 1858)

WEATHER FORECAST

Victoria and Vicinity—Cloudy in the afternoon. Light to moderate winds.
Temperatures Yesterday—Maximum 63, minimum 52, minimum on the grass 52.
Sunshine Yesterday—9 hours 30 minutes.

NO. 199—EIGHTY-SEVENTH YEAR | VICTORIA, BRITISH COLUMBIA, SUNDAY, AUGUST 5, 1945 | THIRTY-TWO PAGES

Franco Protests Boycott "Unjust"

Officials Summoned to Prepare Questions To Be Submitted to Allied Ambassadors

MADRID, Aug. 5 (Sunday) (AP). — Generalissimo Franco's Government declared today that it "rejects as arbitrary and unjust" the "Big Three's" Potsdam declaration excluding Spain from membership in the United Nations.

The statement, issued by the Falange Press Directorate, added that Spain does not "beg a membership in international conferences" and said "similar reasons led Spain under the monarchic regime to quit the League of Nations."

Earlier Franco summoned Spanish Foreign Minister Alberto Martin Artajo and Cortes (Parliament) President Esteban Bilbao to his Summer home, and it was learned that they were preparing a questionnaire regarding the Potsdam communique for submission Monday to the American and British ambassadors.

It is understood that Franco wants urgently to know:

First, what economic boycotts the "Big Three" intend to impose on Spain.

Second, what the specific objections of United Nations leaders to his "organic democracy"—in short, should the United Nations be satisfied with a non-Falangist "representative" government for Spain, headed by Franco himself.

It will be Martin Artajo's job to travel on Monday from Franco's Summer home at Pazo de Meiras, in the site of the American and British Embassies at Lisbon and Rebeirinhos on the Bay of Biscay.

There the questions that he and Franco are drafting now, wrapped in careful diplomatic language, will be delivered to American Ambassador Norman Armour and the British envoy, Sir Victor Mallet, both of whom are awaiting his arrival.

It is understood that Franco also has instructed his recently appointed Foreign Minister to tell the ambassadors that Spain was "shocked and hurt" by the Potsdam communique.

Servicemen Hesitate in Land Buying

Blame Is Laid on High Prices Asked

High prices being asked for land and buildings, and high construction costs, are blamed by many interlocutors, to delay purchase of farms and small holdings available under the Veterans' Land Act, according to J. A. Patterson, administrator of the act here.

Veterans on the whole recognized the difficulties in operation of the act and were striving good sense in giving careful consideration before parting with their savings Mr Patterson stated.

Due to shortage of properties with buildings available for immediate prices, and the shortage of construction materials, many veterans whose applications have been approved, have postponed acceptance of small holdings and farms until conditions become more stable.

Many were parting up with considerable temporary inconvenience in the belief that prices would fall and enable them to get more for their money, Mr Patterson stated.

Uneasiness as to future prices for agricultural products had made veterans interested in full-time farming hesitate to take action on purchase of farms, he said.

Mr. Patterson predicted that with the large amount of public pressure being brought to bear for prompt local allotment of construction materials, present difficulties would be eased.

He also expressed that prices for housing and land would show a decline as contracts for production of war goods here were brought to a conclusion.

From Europe Day by Day

THE TIMES, London

Views and Comment on Interesting Events selected from The Times Daily Journal and by The Daily Colonist by special arrangement with The Vancouver Daily Province

Monday, August 6, 1945

LONDON, Aug 4. Allied experts are now meeting the atomic bomb. Industrial equipment to be removed from Germany in accordance with the Potsdam Declaration. A substantial part of existing equipment will be taken from German industries, says The Times' diplomatic correspondent, will not be stripped.

The country will be left enough to work its way towards peace. Wide the Moscow press is well satisfied with the outcome of the Potsdam deliberations, the Pravda gives objects to the secondary place Finnish is given in the proceedings. Pravda However, the invitation is a seat on the Peace Conference is only a shareholder.

On the reparations page the conference was told that 1945 and the quarter of Germany's industry had been turned over to war production.

Reviewing the effects of the Potsdam decisions on the military future of Europe, The Times' military correspondent says that they do not leave Germany a single loophole for creating a new war machine. This time there will be real disarmament and make-before, as was the case after the First World War.

As the central government remains in Germany, there can be no excuse for staff and no areas of any kind. If the Allies will keep their eyes open they can soon discover all about any attempts to form military units in secret.

Commenting on Premier Attlee's new Government, The Times editorially says only the test of performance can show whether appointments made are the best one. No doubt the Premier will promote new men as successors to Potsdam but to show their capabilities

The Times hopes that advantage will quickly be taken of a chance of economic and rationalize the work of the Colonial and a partial move towards more usual grouping of departments and therefore a smaller and wider Colonial Office would be welcome.

As for the Labor party, plan for nationalizing the Bank of England, The Times says this would have little practical importance on financial institutions beyond introducing speculation rights, while the broader effect

Continued on Page 11

Mainland Interests Buy Alberni Hotel

Arlington Hotel at Alberni, bought less than a year ago by Mrs A. M. Vandepitte, has been purchased by mainland interests for $72,000, it was announced yesterday. F. Fletcher of the Alberni Hotel, Vancouver, acted for both parties.

Operated by Charles Bishop, formerly of the Palace Hotel, Victoria, Vancouver, and Mrs. Vandepitte, the hotel was taken over by Mr. Bishop and travellers on Vancouver Island.

Mrs Vandepitte has announced her intention of retiring from all active business life. She was prominent in the hotel business, Mr Bishop expects to return to Vancouver.

26 Dead in Blast

PRAGUE, Aug 4 (AP)—Interior Minister Vaclav Nosek said today that at least 26 persons died and 100 injured in an explosion and fire, blamed by the Czechs on Nazi sabotage, at Kravse Brenne near Ausig. Delay in the Buitenland. He said dispatches from the fire which destroyed a sugar refinery, were estimated at 32,000,000 crowns ($1,280,000 at prewar rates).

Airfields of Britain Lie Lonely Relics of Past Glory

Written for The Canadian Press

By F.O. JACK BIRT

WITH RCAF BOMBER GROUP, BRITAIN, Aug 4 (CP)—Life in the Summer sunshine of Yorkshire is ending as the great airfields on the moors lie empty and unused.

The runways lifeless. Hangars and dispersal areas look out nights for Europe are deserted now in the last and which Canada borrowed for her aerial warfare is being returned to its rightful owners.

A few RCAF units remain in Yorkshire, but one by one most of the lonely black bombers more machines are being shipped out, the occasional small transport plane arrives as a day's great event.

Middleton was the home of the storied Good and Morse Squadrons, whose Calcutta-built Lancasters left England forever in June, in the greatest repatriation air-lift across the Atlantic.

Wild flowers grow where King George stood last year when he presented decorations to the Chief and Deputy Chief of the Canadian Bomber Group where the famed Ruhr Valley Express created one day.

Only a few hangars are left laid the population of a small city to fever than 300 Canadians remain for the cleanup job and their number dwindles daily through postings home.

"It's like a deserted village," said Sgt. Jack Birt, of Ottawa, Toronto. The flight after the big crowds left for the boats I took a walk around the camp and I couldn't see a soul.

It's been like that every evening since."

Brown and FO Thelma Cloeden, only a relatively short stay, expect to remain until the last man goes, but their hospital with its 36 beds has only two patients.

Even the Middleton "digger" or jail is empty—no one seems to get into trouble nowadays.

"It has been like a morgue for two months around here and we've had been the poor attendants," agreed J.A.C. R. J. Connolly, of North Battleford, Sask.

Whiling Away the Days Until Daddy Returns

—Colonist Photo.

Maureen Toogood, the little lady at the left, placidly digs in the sand at Willows Beach, paying no attention to the altercation between Tommy Toogood, Jerry Ellis and Gerry Orema, right, as to who is going to have the shovel. Scenes like this common on Victoria's sunny beaches yesterday afternoon, as hundreds of families spread their time taking and playing in the sun. Maureen's daddy, Major J. W. Toogood, is in Holland with the 24th Canadian Armored Regiment, while Johnny's dad, Lt.-Col. F. N. Ellis, is serving with the Second Echelon Group in Germany. Tommy is the son of Pte. A. H. Moniesik, who soon expects transfer from Holland to Germany.

British Army in Peace May Train in Canada

By ROSS MUNRO
Canadian Press Staff Writer

LONDON, Aug 3 (CP) (Advance)—Large formations of the British Army may be the future be from abroad to train in order to free men from the geographical limitations imposed on modern manoeuvres in the United Kingdom.

This is one of the questions which will probably be considered by the committee recently appointed by the Army Council here to review the future of the British Army.

With tremendous strides being made in transport and supply developed by war, some influential British military authorities visualize British expeditionary forces flying out to North Africa, India, Canada or Australia to do annual training. Supporters of such a scheme say it would enable Empire forces to train together in an integrated plan.

During the European war, training of large British, Canadian and American forces in the United Kingdom imposed a heavy additional burden on the British people. Hundreds of square miles of agricultural land had to be turned into training areas. Civilians had to be evacuated from scores of towns, and during battle training, many of those towns received such severe damage they will never recover.

Exercises on an army level in England were generally unrealistic in a was impossible to have sufficient, full-scale movements of troops without seriously dislocating the life and work of the people. This alone is likely to force the modern British Army to go farther afield for its training.

But there is an additional reason. Now when an army or even a corps goes on manoeuvres, it also requires close support from a large air force. Combined training is fundamental to modern British military policy, which follows battlefield practice worked out in the Western Desert and in Europe.

In view of this combined training policy with army and air forces working together, even broad training areas like famous Salisbury Plain in Southern England are too small. Salisbury Plain will probably become a secondary training area, used only for unit or divisional manoeuvres.

Aldershot, once the chief garrison in the United Kingdom, is already losing its importance. It has been lowered to the status of a "district" and is incorporated into Southern Command.

Civil Defence to Continue Service

Civil defence precautions will be carried on here under the guidance of the Provincial Civilian Protection Committee until further instructions are received from Ottawa, Mr. W. C. Mainwaring, Vancouver, chairman of the B.C. advisory committee of the committee stated last night at the Empress Hotel.

"We have had no instructions from Ottawa to close the Civil Defence organization," Mr. Mainwaring said. "We have been told to carry on, and we have been given no indications that we are to do otherwise."

Mr. Mainwaring, vice-president of the B.C. Electric Railway Co., Ltd., will speak a week in Victoria to observe progress of the company's power survey, now being conducted here.

Cross North Pacific To Hit Kurile Base

ADAK, Aleutians, Aug 4 (AP)—Eleventh Air Force bombers flew across the stormy North Pacific yesterday and bombed the Japanese naval base in the Northern Kuriles without opposition.

The returning airmen said they saw neither anti-aircraft fire nor enemy planes and that they observed observation of results. All planes returned.

22 Rescued Off B.C. When Plane Burns

SEATTLE, Aug 4 (AP)—Twenty-two men aboard the army transport FB-26 which was destroyed by fire July 22 off Green Island, B.C. were rescued by the motorship Robert Eugene of Seattle, the Seattle Post-Intelligencer reported. Mr. Frank Rupert-Cause of the Sister was undersigned.

No "Holiday" on Income Tax in Budget at Coming Ottawa Session

Special to The Colonist

OTTAWA, Aug. 4.—High authoritative sources tonight discounted reports that when the budget is brought down at the coming session of Parliament it will declare a "holiday" during November and December on income tax.

The budget is now in the course of preparation and some relief is expected, particularly for those in the lower income brackets. Whatever relief may be decided upon will be by way of reduction in tax rates in the usual way and adjustments made accordingly, rather than a suspension of tax collection over a specified period, authoritative sources indicated.

Laval Says Petain Helped Him Block France's Asphyxiation

Claims He Saved Blum and Reynaud

PARIS Aug 4 (AP)—Pierre Laval, defiantly pleading that he was a secret ally of the Nazis, claimed at the opening trial of his Vichy chief-tain, Marshal Henri Philippe Petain, today that he had prevented the Germans murder of two former Premiers, Leon Blum and Paul Reynaud.

The arch-collaborator, who has been sentenced to death by a Marseille court, asserted he saved Leon Blum and Paul Reynaud from Nazi lifting squads and professed ignorance of the murder of Georges Mandel, celebrated martyr of anti-German resistance.

"Though acknowledging in effect that he was the "most hated man in France," the wealthy, white-bearded engineer contended he and Petain saved France from "asphyxiation" and asserted he never refused to enter a military alliance with Germany, once at the time of Anglo-American landings in North Africa.

Dipping into the secrets of the Petain-Laval regime, Laval maintained that French forces in Africa resulted the Allies "to prevent a German attack" and revealed that two American diplomats conferred then the former Ambassador to Vichy, Admiral William D. Leahy—had demanded an explanation for Laval's statement "I desire a German victory" speech. Laval, who wound up his two days of testimony only a few minutes before the 12th day of Petain's trial, recalled decided he saved Blum and Reynaud from German firing squads by protesting to the Germans.

Laval asserted he also protested to the Germans and demanded an investigation when he learned that Mandel had been murdered.

Laval also offered any connection with the mysterious death of Former Minister of Education Jean Zay.

Laval also claimed he tried to get former Premier Edouard Herriot released from a German internment, giving the case to Adolf Hitler himself, and Herriot gave me a negative response."

Laval, asserting that the Vichy Government made the best of a bad situation after the Franco-German armistice, declared the worst actions of Vichy were forced direct orders of the Germans. Since France was prostrate, the Germans could take "sophisticated" her. Hence, he claimed, he and Petain could only negotiate, trying wherever possible to dull the edge of German demands.

Referring to the sending of 150,000 French workers to Germany—for which French public opinion holds him responsible—Laval said that in return he obtained the liberation of 50,000 French prisoners of war.

Fear New Famine

CALCUTTA, Aug 4 (AP)—Fears of a new famine were expressed today in Bengal, where more than 1,500,000 died of hunger in 1943.

Opposition political leaders in the Bengal Assembly said the monsoon had failed to bring enough rainfall for crops and "the next three weeks will tell whether the rains will be sufficient. The Bengal Agricultural Department, however, said there was no immediate cause for alarm.

Rhine Open Sept. 1

WITH BRITISH FORCES IN GERMANY, Aug 4 (AP)—British engineers who have been clearing away blown bridges with depth charges said today the Rhine would be open for navigation from Cologne to the sea by September 1.

Can Workers Firm Despite B.C. Ruling Strike Illegal

Direct action by the Dominion Government under the War Measures Act to have the plant of American Can Company operated in defiance of the earlier post-war order-in-council has been requested by the Provincial Government. Earlier in the day the strike had been declared illegal.

However, in Vancouver Airs Minister Robertson informed the Canadian Congress of Labor, said "What if the Dominion takes back over the plant? Who will make the cans? Other union officials said the demands of the strikers would have to be met before a single can mill roll out of the plant.

Hon F. C. Carson, acting Minister of Labor, in a telegram to Hon. Humphrey Mitchell, Federal Minister of Labor, stated the situation has now reached the point that failure to granulfacture and distribute supply of cans means disaster to seasonal canning industries in British Columbia.

He added that the Provincial Legislature's opinion of the reason that the strike is illegal be remain of the fact that the collective agreement between the can company and steel workers does not expire until August 26 this year, but we feel that the illegal position of the union arises from its drive to force a contract into production at the earliest possible moment, has been requested by the Provincial Government. Earlier in the day the strike had been declared illegal.

However, in Vancouver Airs Minister Robertson informed the Canadian Congress of Labor, said "What if the Dominion takes back over the plant? Who will make the cans? Other union officials said the demands of the strikers would have to be met before a single can mill roll out of the plant.

Hon F. C. Carson, acting Minister of Labor, in a telegram to Hon. Humphrey Mitchell, Federal Minister of Labor, stated the situation has now reached the point that failure to granulfacture and distribute supply of cans means disaster to seasonal canning industries in British Columbia.

He added that the Provincial Legislature's opinion of the reason that the strike is illegal be remain of the fact that the collective agreement between the can company and steel

12 More Japanese Centres Warned of Air Raids to Come

B-29's Plaster Cities With 720,000 Pamphlets Giving Alternative of Surrender

GUAM, Aug. 5 (Sunday) (AP)—The destruction-dealing United States 20th Army Air Force served notice today on 12 more Japanese industrial cities with their combined population of 1,400,000, that they were earmarked for devastation by Superfortresses.

Plastering the cities with 720,000 pamphlets warning the Nipponese people to surrender, evacuate or die, a fleet of B-29's flew over the marked areas early today and brought to a total of 31 the vital, war-making targets forewarned in the Superfort Command's deadly campaign of psychology plus explosives.

Chief forewarned city was Yawata, a dense populated city of 400,000 on the southern island of Kyushu, the Pittsburgh of Japan. It is the largest iron and steel centre in Japan.

Another on the list of doom was Akita, population 110,000. With Tsuchiuki, its port, on the northwest coast of Honshu, it is the centre of Japan's largest oil producing fields.

Other cities were Hachinohe, Urawa, Fukushima, Takayama, Tokori, Iwakuni, all on Honshu, Saga, Miyakonojo on Kyushu, Otaru, Kushiro and Ube of Hokkaido, and Zenbo, on Shikoku.

Three of the 12, Yawata, Miyakonojo and Imabari, already have been raided by B-29s, but have yet to feel the full devastation of the great fire-bomb attacks.

Yawata was the first B-29 target in Japan and the first raided by the Superforts in daylight. China-based Superforts of the 21st Bomber Command, then pioneering the war operation of the big bombers, attacked the steel city June 14, July 7 and August 20, 1944.

Miyakonojo was raided six times in April and May by Marianas-based B-29s. Carrier-based planes attacked it once in May and Okinawa-based planes once in July.

B-29 strike Imabari, May 8.

It was the third time a group of cities had been warned of approaching raids in the Superfort campaign announced July 28 by Maj.-Gen Curtis Lemay, of the 21st Bomber.

Promised destruction subsequently followed to ten of the forewarned cities.

Only yesterday the Bomber Command disclosed that 3,000,000 leaflets calling on the Allied surrender-or-die ultimatum had been distributed by the B-29s over Japan's home islands from Hokkaido to Kyushu, with special attention to Honshu and the empire's capital, Tokio.

McArthur in Command of Ryukyus Now

MANILA Aug 5 (Sunday) (AP)—General MacArthur announced authority of his Pacific Army Commander, Lieut.-Gen. Robert L. Eichelberger, thus for the first time announced direct control of the Ryukyus Japanese soil in his drive "on to Tokyo."

The announcement declared that the Ryukyus, with the Philippines, form the "Pacific Ocean Areas, from which a mighty invasion force is being forged under the primary command of Lieut.-Gen. Mark Clark for the final conquest of Japan."

General Eichelberger, Eighth Air Force, to be based on Okinawa will be under Gen. Spaatz' U.S. Army Strategic Air Force, which will operate separate from the MacArthur command.

Units under MacArthur also already in the area of moving up from the Philippines, include Gen. Bill Bilbrek's Tenth Army and Gen. George C. Kenney's Far East Air Forces, which include the Fifth Seventh and 13th Air Forces.

The extension of command, which became effective Tuesday midnight, was not a sudden shift. MacArthur previously had announced the appointment of Gen. Bilbrek to succeed Lieut.-Gen. Walter Krueger, Lieut. Krueger Jr. as commander of the Okinawa-conquering Tenth Army.

The Weather Across Canada

	Max	Min	Precip.
Kamloops	76	52	.01
Prince Rupert	62	50	.01
Port Alberni	75	50	.01
Victoria	63	52	.01
Vancouver	70	52	.01
Calgary	75	50	.01
Edmonton	75	50	.01
Prince Albert	75	50	.01
Saskatoon	75	50	.01
Regina	75	50	.01
Winnipeg	75	50	.01
Sault Ste. Marie	75	50	.01
Toronto	75	50	.01
Ottawa	75	50	.01
Montreal	75	50	.01
Quebec	75	50	.01
Fredericton	75	50	.01
Moncton	75	50	.01
Halifax	75	50	.01
Sydney	75	50	.01
St. John's	75	50	.01
Corner Brook	75	50	.01
Charlottetown	75	50	.01
Yarmouth	75	50	.01
Winnipeg	75	50	.01

Civil Lord Of Admiralty Once Stoker

New Ministers Are Appointed by Attlee

Civil Lord of the Admiralty, Mr. Hector Hughes, as Lord Hall takes over the Admiralty tonight, putting the 44-year-old veteran of two wars in the Admiralty Board behind British's senior admiral.

Edwards, often described as the member of Parliament for the Isaac Newton, was one of 23 junior ministers named by Attlee. The Prime Minister also selected nine parliamentary secretaries for the administration which will direct the labor party's far-reaching program of economic change for Britain.

Known affectionately as "Wally" to his fellow East Ender in London, Edwards was elected to Parliament in 1942. He is believed to be the first Civil Lord with wartime fleet service. The post usually is filled by a civilian. After serving in the First Great War, Edwards resigned the navy in 1926 as a leading stoker and saw action off Dunkerque, in the Eastern raid and with the Arctic convoys to Murmansk. In his new post he will be paid $6,000 a year.

The Civil Lord is one of six civilian members of the 15-man Admiralty Board which governs the Royal Navy. He must be a member of Parliament and his job is to deputize for and assist the First Lord of the Admiralty, also a civilian and member of Parliament, in his dealings with Parliament.

No 10 Downing Street, the official residence of the Prime Minister, announced that Attlee's formal Cabinet would be made up of 20 of the 25 ministers already in possession of the seats of office. The newly-named ministers are

George Tomlinson, 58, Works; Lewis Silkin, 56, Town and Country Planning; James Griffiths, 55, National Insurance; Lord Winster, 56, Civil Aviation; Edward John Ted Williams, 55, Information; the Earl of Listowel, 29 Parliamentary Secretary; John Burns Hynd, 43, Chancellor of the Duchy of Lancaster; Hector William Bhaswna, 43, Attorney-General; and Mr. Paul Frank Boulter, Solicitor-General.

Suffers Arm Burns When Grenade Explodes

A grenade exploding when a gasrocking vessel on an electric fuel plate shattered inflicted arm burns to Pte. Ernest Gordon Hall, of Victoria, the kitchen of his home Kennedy Street and Cedar Road, in the extent of $150 to $200 at 2 45 p.m yesterday.

Mr Bennett was burned while assisting his family from the house. He received first aid from Saanich police and firemen.

Civil Defence Hits Rykyus Now

Sailors Are Burned

Sailors who were burned while assisting in the Rykyus, with the Philippines, from the Japanese Civil Defence Hits which a mighty invasion force is being forged under the primary command of Lieut.-Gen. Mark Clark for the final conquest of Japan."

General Eichelberger, Eighth Air Force, to be based on Okinawa will be under Gen. Spaatz' U.S. Army Strategic Air Force, which will operate separate from the MacArthur command.

Units under MacArthur also already in the area of moving up from the Philippines, include Gen. Bill Bilbrek's Tenth Army and Gen. George C. Kenney's Far East Air Forces, which include the Fifth Seventh and 13th Air Forces.

The extension of command, which became effective Tuesday midnight, was not a sudden shift. MacArthur previously had announced the appointment of Gen. Bilbrek to succeed Lieut.-Gen. Walter Krueger, Lieut. Krueger Jr. as commander of the Okinawa-conquering Tenth Army.

TODAY'S FEATURES

Comics	Page 13
Afternoon Bridge	Page 15
Editorials	Page 4
Finance	Page 25
Radio Programs	Page 23
Shipping and Travel	Page 24
Social Notes	Page 8
Sport	Pages 10, 11
Theatres	Page 16
Women's Societies	Page 7
Overseas and Farm	Page 9

U.S. Finance Experts Doubt New Government Can Succeed

By JAY G. HAYDEN
North American Newspaper Alliance

WASHINGTON, Aug. 4.—American officials, whose business it will be to pass upon British requests for after-war financial help, are skeptical as to the ability of the new government to carry out the promised domestic low deal and meet its international problems at home and the same time.

During the war Britain has piled up a huge international debt, much of it in short-term commercial obligations, scattered over many countries, which must be cleared away before trade on an exchange-of-goods basis can be resumed. Officials of the departed Churchill Government had expressed hope that the United States would provide means to consolidate and carry this debt until British economy gets on its feet.

In this country there was strong sentiment in official and banking circles alike to the effect that the United States could make no better investment, strictly in our own interest, than to nurse Britain back to financial health.

There has been no letdown now in sympathy for Britain's plight, but mighty obstacles are discovered in the Labor Government's plans for increased benefits for British workers and nationalization of industries, including the Bank of England.

Entirely aside from ideological implications, these proposals are bound to cost a lot of money, just as did the similar but less drastic Roosevelt New Deal in the United States, and, during the period of transition, they also are likely to create international uncertainty, disrupting to Britain's credit position.

Rating opposition to British ratification of the Bretton Woods Currency Stabilization Plan, even before the election returns were announced, was indicative of support for the "easy way" of paying debts with depreciated currency.

The Labor party wants to provide more wages for less work and to increase British exports. Currency depreciation, considered superficially, would help both of these ends.

But there are considerations that make currency depreciation for Britain most undesirable and most suicidal. Her peacetime manufacturing facilities have been so disrupted by war and she is so depleted of consumer goods that for a long time to come she must buy absolute essentials of life — food, clothing coal — in far greater quantities than she can hope to pay for through exports. Her unfavorable balance of trade, estimated for the immediate future at a billion dollars a year would be increased by whatever extent her currency is depreciated.

Britain is faced with the necessity of obtaining additional foreign credits to cover her adverse trade balances and this would be made more difficult by the uncertainty as to her financial soundness, instilled by currency depreciation.

Even more important, Britain has profited heavily from acting as banker for all nations within the so-called "sterling bloc," including members of the British Empire, the Scandinavian countries, Argentina, Portugal and others. This position would be adversely affected by depreciation of British currency.

Leaders of the Labor Government probably are just as much opposed to inflation as their predecessors—perhaps even more. The fear is that their plans for reform, all demanding increased expenditures, coupled with pressure both from at home and abroad, will gradually force them to take steps that will result in the inflation they oppose.

Returns to England

VISCOUNT BENNETT

CALGARY, Aug 4 (CP)—Viscount Bennett, former Prime Minister of Canada, will leave Calgary this evening on the first leg of the journey to his home in England, after more than a month spent in Calgary and other Alberta and British Columbia points. Lord Bennett will stop briefly in Toronto, Ottawa and Montreal before sailing for England.

Alleged Slayer of Dollfuss Arrested

GMUNDEN Austria, Aug 4.—(AP)—United States 11th Armored Division headquarters announced today the arrest of Viktor von Karolyi, accused of assassinating Austrian Chancellor Engelbert Dollfuss in 1934.

Von Karolyi also was described as the right-hand man of Baldur von Schirach, Nazi commandant of Vienna.

Preferred Peace Under Nazi Heel to War

By PAUL REYNAUD, War Premier of France—
North American Newspaper Alliance

Doubtful was recently taking hold of the French Government, new premier of Britain, Clement Attlee, and President Truman in Berlin to touch at any price. The moment French and Wayland had fought for war against Hitler's Germany, Marshal Petain, the hero of Verdun, and Pierre Laval, the man who was to become the chief collaborator of the Hitlerite rule in occupied France, were talking of the possibility of peace with Hitler. The response had all broken down when the time came for a decision.

In the letter and from North Africa I received the cable from Churchill saying he was authorized to offer me, on behalf of three last, free to Bordeaux which Petain had made his headquarters, the immediate use of the British fleet to carry the government on the Bordeaux—the decision taken at Tours was left in abeyance.

On the evening of June 14 the Government arrived in Bordeaux.

Pierre Laval, leader of the partisans of capitulation among the politicians, was installed in the Town Hall, whose lobbies immediately became the lobbies of a defeatist parliament.

My telephone lines were being tapped. My efforts to keep in touch, Ironically, my plans were immediately known by these advocates of capitulation.

That night, the British Ambassador and General Sir Edward Spears (British liaison officer attached to Reynaud, came to see me from the Government installed on France's pledge not to conclude a separate armistice with Hitler.

On June 15, in the forenoon, I received a cable from President Francois Darlan (the Commander-in-Chief of French Armed Forces whom Petain seduced by promising to make First Consul of France.) He had come to Algiers and shamefacedly that he could not carry out the instructions to leave Africa for which I had asked. Darlan had assured me:

HORE HALLMARK OF CHURCHILL

Bordeaux: I received a very fine message from the British Government. It bears the hallmark of Churchill.

"We renew our pledge to the French Nation. We are resolute to go on fighting at all costs, in France, in this island, on the seas, in the air, and everywhere where the struggle may lead us, making use of all our resources in the last gasp, and bearing in remnant the burden of repairing the ravages of war.

"Never shall we give up fighting as long as France shall not have been restored in all her greatness, as long as the chiefs and peoples that have been mutilated and enslaved shall not have been freed, as long as civilisation shall not have been liberated from the nightmare of Nazism."

Darlan, who was described by Churchill as "the right-hand man of Hitler" was Nazi commandant of Vienna.

Poles Occupy German Town

MACZICKOW Germany August 4 (CP)—This town on the Elba River in Northeastern Germany is one of the newest communities in Europe and one of the strangest.

Maczikow is on no map. It was given its new name only two months ago when it was established. It used to be the German town of Hamm and now it is inhabited by 4,000 Polish men, women and children, liberated from concentration camps just dipping by the Canadian First Army in its advance into Germany.

It is a town where no current is used. Nobody is paid for work and nobody pays a cent for anything received. It is a town where 84 weddings took place in a single day in the one church. It is probably the only entirely Polish town outside Poland.

It is a town whose citizens enjoy their first freedom in six years and yet it is a town full of uncertainty for the Poles outside if many will return to their homeland.

They suffered for years in German concentration camps; they were moved around the Reich from one dismal hole to another. Those who stared in the Warsaw uprising against the Germans were treated worse than any.

PERMANENT EXILES MAY BE THEIR FATE

Politically they oppose Russia and the present Government in Warsaw and the possibility of permanently exile looms.

When the Canadian Army freed these Poles from half a dozen concentration camps, the 1st Polish Armored Division and British Military Government officers collected the 4,000 families at Hamm.

The German citizens of Hamm were evacuated to neighboring towns and Hamm was turned over to the Poles. It was quickly re-named Maczikow after Lt.-Gen. Stanislaw Maczek commander of the 1st Polish Division who led it from Caen to Germany with the Canadians. He now is commander of the 1st Polish Corps in Britain.

In Maczikow there are 130 women. Including several hundred Polish girls who fought in the Warsaw insurrection and 400 children under 14.

The Poles took the town over completely and Germans are not allowed in it without a permit. A Polish burgomaster rules the community with some officers from division and military Government supplies all the food which is rationed out to family groups who cook it in their own houses. Meals are served in the two hotels for those who are not members of family groups.

To Handle Movies

TORONTO, Aug. 4 (CP)—A company has been formed to handle the distribution in Canada of British and French motion pictures, it was announced here today. The company, Eagle-Lion Films of Canada, Limited has been organized by J. Arthur Rank, British producer, with Paul Raimondo, Toronto, and will have head offices in Toronto with branches in Montreal, Winnipeg, Calgary, Vancouver, Saint John, NB.

Holland Making Forward Strides

By ROSS MUNRO
Canadian Press Staff Writer

THE HAGUE, Aug 4 (CP)—Allied assistance has enabled The Netherlands to get away to a good start in reconstruction and with typical thoroughness the Dutch are knuckling down to the arduous task of rebuilding their country in the aftermath of the Nazi occupation.

Liberated from the Nazis by the Canadian First Army early in May, the land has made remarkable strides in the last few months. But a multitude of problems face the country and the Winter is going to be difficult.

Since "V-E" Day, an immense amount of valuable work has been done here by The Netherlands Military Administration, an organization set up by the Allied command to deal with the emergency situation, and also by the Allied Supreme Headquarters mission to The Netherlands. However, Dutch civil authorities now are taking over the administration and it is expected that by September I they will be in complete control.

LABOR TROUBLES ARE ADDING TO DIFFICULTIES

Some coal now is being brought by barge from the Ruhr and strong efforts are being made to step up production in the rich Dutch mines of Southeastern Limburg Province, which could supply most of the country's need. Labor trouble is adding to the difficulties.

Engineers of the Canadian Army and British engineers of The Netherlands Military Administration have been working for weeks clearing the canals of blown bridges and sunken debris along the main inland water routes, so essential to Holland. This has been a big stride forward in solving the tremendous transportation problem.

But the railway system, especially in densely-populated Western Holland where it was entirely electrified, is in chaotic state. The Germans took practically all the modern rolling stock to Germany and dismantled much of the railway equipment.

The serious food situation, caused by the Germans in the defence of fortress Holland, has been greatly alleviated by British engineers who "dewatered" the flooded land in the Amsterdam, Utrecht and The Hague areas. But Walcheren Island is still flooded, as is an area north of Amsterdam where the Germans blew the Zulder Zee dikes to the last stages of the campaign.

Ask Statehood

KETCHIKAN, Alaska Aug 4 (AP)—Alaskans argued for statehood and the right to elect their own governor and handle their own wild game before Congressional Committees on Roads and Territories.

They proposed also that the territory be permitted to draft its own divorce legislation, be given its own veterans' and insane hospitals and that its land laws be liberalized.

W. C. Arnold representing the salmon canning industry, said he favored statehood as the ultimate goal, but "all we'll get is statehood with reservations."

Moving Troops to British Centres

UTRECHT, Holland, Aug 4 (CP)—A report from Canadian military headquarters today said 364 officers and 3,104 other ranks were moved from Northwest Europe to the United Kingdom between July 27 and August 2.

Between June 30 and August 2, 2,314 officers and 44,949 other ranks totaling 4,163 all ranks—left this theater for the United Kingdom en route to Canada.

Excluding the occupation force, this leaves 128,908 all ranks comprised of 7,974 officers and 118,947 other ranks still to move. These figures represent an increase of 14,487 over the total reported last week which did not include lines of communication troops.

Meeting Planned

SEATTLE, Aug 4 (AP)—The Pacific Salmon Fisheries Commission will meet here next Thursday, Friday and Saturday to review the progress of its efforts to restore the red salmon run to Northwest waters, Chairman Edward W. Allen said today.

Members of the commission from Canada include Tom Reed of New Westminster, B.C. A. L. Hager, of Vancouver, and A. J. Whitmore of the Department of Fisheries, Ottawa.

Britons on Holiday

LONDON Aug 4 (CP)—Despite a threatened railway strike, thousands of Britons flocked to seaside and other resorts today as the biggest migration of fun-seekers since 1938.

The occasion was the annual three-day August bank holiday, created by act of Parliament 75 years ago.

The crowds ignored dire travel warnings.

Ask Ban on Travel

TUNBRIDGE WELLS, Kent, Aug 4 (AP)—The Kent Regional Transport Board decided in favor of a ban forbidden.

TUNBRIDGE The Disarm of Bordeaux 14 The Kent Regional Transport Board decided in favor of a ban forbidden.

and they're lovely!

New Coats, exquisitely fur-trimmed, are now arriving, and indeed they're lovely. Wider shoulders, deeper arm-holes and the most enchanting new shades

Of course you'll be going to the I.O.D.E. Garden Party next Wednesday at Government House

Scurrahs

YOUR FOOD DOLLAR GOES FURTHER AT

Henry's Grocery and Meat Market
2007 Oak Bay Ave B 2161

ROSE FUEL CO
PHONE E-1185

HEAR CLEARLY
Do you need hearing help? Then let us serve you. We're local representatives for Western Electric Hearing Aids. There's efficient unconspicuous easy to use comfortable. They're made by the maker of the famous Bell Telephone and both are made to the same high standards.
Visit us for a free personal discussion of your hearing needs
A NEW PRICE SCHEDULE
VICTORIA HEARING AID CO.
306 PEMBERTON BUILDING
E 5 M 7 F E

$47.50
$50.00
$67.50
Choose BRIDAL WREATH Diamonds
THE PROUDEST NAME IN
See our wide selection of lovely styles all with perfect colour, cut, brilliance and flawless quality. Get such quality at prices that mean real value!
INSURED Free
F. W. FRANCIS
Diamond Merchants
1210 DOUGLAS

STOCKER'S SECURITY STORAGE
& Wharehouse Co., Ltd.
Victoria's Finest Furniture Storage Warehouses
Look Before You Store — It Pays —
NOTE: WE HAVE ADDED FACILITIES FOR MORE STORAGE NOW
PACKING - CRATING - MOVING
PHONE G 8181
No. 2 Warehouse 814 Johnson Street
No. 1 Warehouse 824 Johnson Street
Main Office 1016 Blanshard Street

SCIATICA SUFFERERS
Gives stabbing, piercing pain or twisting to your leg and thigh make life a misery? For sciatica thousands have done. Get quick relief with Templeton's 7-X-Ch. and feel the renewal, active life you long for. Don't wait another day. Get 7-X-Ch. and stop that miserable pain—now! 50c, $1—all druggists everywhere. T.48

Bert Waude Beauty Salon Reopens Aug 13
718 Yates

Veterans' Rehabilitation Specialists
To all returning men we will gladly assist you to re-establish your home with facilities of quality as good as the best
MACDONALD'S
170 Douglas Victoria Cloverdale
2 STORES
Phone G 7121 Phone 61 VIEW

Occasional CHAIRS for Bedroom and Living Room—$2.50 up
Free Storage—W I T Terms
Visit Our Store
VOGUE FURNITURE HOUSE
G 3111 860 YATES

Howard L. McDiarmid OPTOMETRIST
Complete Optometric Service
Examination by Appointment
Phone E 7111
Hudson's Bay Company.

INSTALL IRON FIREMAN!
NOW FOREWARNED FOREARMED
AIRBANKS-MORSE!
COAL STOKERS AND OIL BURNERS FOR DOMESTIC OR COMMERCIAL USE
We Can Service Your
C. J. McDOWELL
Victoria's Plumbing and Heating Centre
1006 DOUGLAS STREET

WE STORE EVERYTHING
Special care for individual articles of value and fragility
HEANEY'S
"CARPETS, RUGS & LINOS"

Just Arrived . . .
Britain's Best Worsteds and Gabardines!
Brown-striped gabardines, tan, teal, blue, grey stripes, and Britain's best worsteds. They are the balance of our long overdue shipment. These Britain's Super-Fine Fabrics are guaranteed to be 100% pure wool. For the person who wants the VERY BEST of woolens, this is YOUR OPPORTUNITY!
"WE GUARANTEE PERFECT FIT"
10 DAYS SERVICE
For Returned Personnel!
ORDER YOURS NOW!
CHARLIE HOPE & CO.
1434 GOVERNMENT STREET E 5212
"Over Half a Century of Service in British Columbia"

Relations With Russia Problem for Nations

WASHINGTON, Aug 4 (AP) — New problems of Anglo-American relations with Russia are expected by diplomatic authorities here to arise from the "Big Three" decisions at Potsdam.

The key point in North Atlantic circles is that Prime Ministers Churchill and Attlee will be able to return to Parliament with a report on the "Big Three" meeting for guidance and enlightenment.

The President, homeward bound on the cruiser Augusta, is already working on the address which he will broadcast soon after arriving here early in the week.

On the basis of information made available to date, the situation set up at Potsdam is regarded generally as follows:

The "Big Three" decisions emphasize a sharp division between Eastern and Western Europe. They tend to confirm, with Britain and American recognition, Soviet domination of all the Eastern European countries running from Finland in the north to Bulgaria in the south. Greece evidently remains in Britain's sphere of influence. The problem of Turkish and Russian access to the seas through the Dardanelles is not touched upon.

This may cease to be looked upon as some experts here are already suggesting, as a reversal of the Yalta conference of six months ago. President Roosevelt, Prime Minister Churchill and Premier Stalin agreed in the Crimea meeting that the political affairs of Eastern as well as Western Europe were a concern of all the great powers.

The division of Europe made at Potsdam follows a line running north and south from the city of Brettin, which is now given to Poland, to the city of Trieste, Italian, territory which Yugoslavia is claiming from Italy.

East of this line are governments which have come to power, except for Greece, with the active assistance of Russia. President Truman went to Berlin determined if possible to obtain free movement of reporters, businessmen and the like in and out of the Balkan area. He succeeded in getting an agreement to have that free movement would be permitted, and official recognition of the Polish Government's promise that forthcoming elections could be fully covered by Allied newsmen.

Agreements concerning Germany's continental assets abroad emphasized the division. Assets in Eastern Europe were assigned to Russia and those in Western Europe to the Allies exclusively. Among other things this means that Russia's commercial position should be greatly strengthened in the Balkan countries where in prewar years France particularly held a very strong position.

While Moscow has formally disavowed leadership of Communist groups abroad, their activities generally coincide with Soviet foreign policy aims and any conflicts of interest between them and the Western Powers in Germany would inevitably raise problems between London, Washington and Moscow.

Faces Italian Trial

Eldest son of the late Duce, Vittorio Mussolini, now an Allied captive, is to be interrogated in Italian justice for trial as a Nazi collaborator, a crime that carries the death sentence. This picture was made a few years ago when he was in Hollywood studying motion picture production and to recruit technicians for the Italian film industry.

Tokio Radio Says Invasion Could Succeed

SAN FRANCISCO, Aug 4 (AP) — The Tokio radio conceded today that an Allied invasion of the homeland could be a success if staged on a proper scale, but stated confident that Nippon's hundred and fifty power would smash the invaders and lead the sons of Mikado to ultimate victory.

Speculation on the anticipated invasion was contained in broadcasts by two unidentified commentators, one of whom again dismissed talk of unconditional surrender with the statement:

"Japan will not give in because it does not know the word defeat, and the quicker the enemy realizes it the better it will be for them."

The other broadcaster, attempting to convey the thought that Japan was anxiously awaiting the invasion, gave a left-handed admission of the possibilities by saying the big attack will be launched in failure unless the operation is done under the utmost skill and on a large scale.

The broadcasts, monitored by Federal Communications Commission, described Japan as piling a sizzling game, gritting its teeth and muttered there is no need to counter-attack the enemy at this stage, not until the enemy operations actually begin.

One commentator was overemphatic. Of Germany and its crack-up under Allied air weight. Orientals are made of steel and he said mentioning the Chinese and Chinese fight-back defiance against the several years of bombing.

The Russians at Dairen and Port Arthur, because of their Oriental blood, but there were able to take it, he said.

Chinese Drive Toward Tungan

CHUNGKING, Aug 4 (AP) — Chinese forces battering toward the strategic rail junction of Tungan, only 24 miles from the former American air base city of Kweilin, today are battling off counter-attacks by the Japanese trying to block the main avenue of the Japanese escape from Kwangsi into Indo-China, Allied sources in the Chungking headquarters of Japanese-occupied Indo-China reported.

Meanwhile the Chinese-operated Chinese Army Headquarters said it gained on all three main sectors of the old Flying Tigers airfield.

Chinese Papers Like Potsdam Declaration

CHUNGKING, Aug 4 (AP) — The three newspapers in the city of Chungking today published the text of the Potsdam Declaration as one of the most important documents of the war and several expressed the view that Russia intends to play a part in the ending Japan's unconditional surrender.

Bodies of Nazi "Saints" Moved

By THOMAS R. HENRY
North American Newspaper Alliance

MUNICH, Aug 6 — The shrine of Nazidom has been erased from the list of the earth's holy places.

It was 20 years ago on November 9, 1923 that Munich's Nazidom, inspirated by the oratory of a familiar bohemian-rouser, were shot by the city police in the rioting which accompanied a rather pathetically comic rebellion.

At that time the world including especially the citizens of Munich, had only somewhat annoyed smiles for the rambling leader with the Chaplin mustache and grandiose panoramic fantasies of a new heaven and a new earth. He was a nuisance. Munich folks who had known the dead boys were sorry for them and for their families. They were buried and, in a few weeks, completely forgotten.

Then came the great world depression. Through a strange sequence of events Adolf Hitler became head of the German nation.

The 16 dead mobsters of the Munich putsch became "saints" of the new faith.

SQUARE SERVED TO AS NAZIDOM'S MECCA

Near the centre of Munich is a square which, for a century, had been one of the architectural treasures of Germany.

This square was selected by Hitler as Nazidom's mecca. It was completely transformed. Trees which had surrounded it were chopped down. Two new buildings, Hitler style, were erected on the beautiful, antique structures, both for administration purposes. On one corner two open halls were constructed in classical design, with pillars so-called temples — in honour of the half-forgotten Munich revolt.

There also was a cenotaph. The bodies of the 16 dead were disinterred and placed there in brass coffins. For seven years, S.S. guards of honor stood at attention here. Every November there was a great memorial celebration. All of the "old fighters" used to assemble here for the roll call of the 16 "heroes."

The other day, under direction of the American military government, the remains were removed as quietly as possible without any publicity, shut over and handed over to the families of the dead men to be reburied in the family cemeteries.

Hardly anybody except their immediate relatives now remembers their names. Their brief interlude of glorious fame. It was derived especially to avoid an incident which might have occurred had there been publicity and which might have continued them in theory alive as martyrs.

From the brass of two of the coffins will be cast a peace bell to be hung in the square.

Saanich Selects Sports Director

Saanich school children this year will have a fully supervised sports program under direction of Jimmy Morrison, well-known player in the senior baseball league here. Hitherto prominent as supervisor of physical education for Saanich schools was announced yesterday by Martin Sessions, Saanich School Board chairman.

Morrison is currently starting on the league-leading V.M.D. team and earlier in the season played with the R.C.A.F. Flyers British Columbia Command team from Sea Island and over-half years service.

Mr. Sessions said he believed Morrison would be a very good man for the supervision of a supervised physical education program.

Before enlistment Morrison was a teacher for Saanich with the Victoria Colleges, one of the high schools of Saanich Municipality, and earlier Educated at Maple Ridge High and Vancouver Normal School, he took part in track and field competition and played baseball at school.

Destroyer Launched At Seattle Yards

SEATTLE, Aug 4 (AP) — The James K. Polk, 2,200 ton destroyer built in Todd Pacific Shipyards, was launched today with Mrs. Dorothy Polk, widow of the late commander, as sponsor. The ship was named for James Polk, 11th President.

Capt. H. A. Kimmerling, of Deer Park, who will command the craft, was present and gave a report of commendation from Admiral Nimitz and the Pacific Ocean Areas Command.

The late Commander Polk was born in Everett in 1906. His ship was the U.S.S. Lexington, sunk in the Coral Sea, and Admiral Doorman's 1943 attack. Kyes was awarded a Silver Star posthumously for "conspicuous gallantry and intrepidity in action" in the engagement.

Truman Wants Next Meeting at Home

ABOARD USS AUGUSTA, Aug 4 (AP) — President Harry Truman said today he would like to have the next meeting of the Big Three held in Washington.

He said that he would like to make such a proposal to Generalissimo Stalin and Prime Minister Attlee when the three were bringing to a close their discussions—conferences at Potsdam near Berlin.

Unofficial exchanges started the windup agreement on these proposal and later, Mr. Truman spoke of another possible get-together also nominated the U.S. capital in that event. Later Stalin responded with a similar. God willing.

BATTLE BIG FACTOR

The marriages of some African natives are sometimes held up until cattle or man, being paid for each maid.

THE August FUR SALE

We say "THE August Fur Sale because it has been a happy event for so many women for so many years that it is now a Victoria institution . . . and also because the largest stock of Fur Fabrics in the City enables us to offer the greatest choice and the most outstanding values. Here is just an index of what we have to offer:

TAILEN MUSKRAT LINES ... from the sale at $185 to $425.

SQUIRREL COATS ... from the sale at $275.

MINK COATS ... from the sale at $98.50.

MINK STOLES ... from the sale at $159.50.

The popular SHORT STYLES plain and full sale at $98.50.

Mink Tails ... from the sale at $450.

SQUIRREL COATS ... from the sale at $15.95.

SQUIRREL COATS ... from the sale at $24.95.

Ask About Our LAY-AWAY PLAN and FREE STORAGE

Of Course You'll Be at the I.O.D.E. GARDEN PARTY GOVT. HOUSE Next Wednesday

FURS AND WOMEN'S READY TO WEAR Malleks 1212 DOUGLAS

The Fighting Forces

War Veteran Home

LIN C. W. HUNTER

Only son of Mr. and Mrs. C. A. Hunter 1187 Alpine Street who arrived home on Sunday, following three years overseas service. His wife and little young daughter Barbara Jeanne Bonnie residents of Vancouver are with him at the home of his parent.

Victoria born Cfn Hunter, 26 received his education here and enlisted in the ranks on September 6, 1939. He saw action with the 1st Canadian Armored Division in France, Belgium, Holland and Germany.

Missing in Pacific

Sergeant Gerald H. Lord son of Mr. and Mrs. William Lord "Ivanhoe" 1066 Hillside Avenue is reported missing in action. Sergeant is a member of the 3 Bomber Japan Clan (Australian) squadron of the Royal Air Force overseas, pilot with three crewmen, Japanese prisoners in our hands. Home territory in the Indian Ocean.

Lord, aged 20, R-26 pilot, attached membership in the RAF by permission to fly on the Hawker Typhoon, Lord's target of operation, report up actual B-29 against our Kanoe from the Ships.

Lord Brownell Japan Clan was originally reported following the fate of Flt. A. Pilot in Lord, Jim Parsons, navigator and Shumshu Island, in the Kurile group, on July 18 1945, the first time the Japanese home islands were bombed since the famous Tokio raid of Gen Doolittle's airmen on April 18 1942.

Lieut Lord had served with the 10th Air Force on Sumatra and had participated in seven combat missions. He attended the pre-flight school at Santa Anna Cal. primary at Tulare Calif. basic at Fresno Cal. advanced at La Junta Colo. and R.T.U. at Greenville, B.C.

He also attended at Victoria schools and prior to entering the service was employed as a clerk in the U.S.N. navy yards at Oakland, Cal.

Parachute Volunteer

Cpl. Donald Nelson, Airborne Victoria, recently returning home this week, entire in England and Northwest Europe with the R.C.A.F. A Parachute volunteer he will spend 30 days leave with his mother, Mrs. E. C. Nelson, 515 McClure Street and will visit his sister Mrs. Robert Bairdson, Concert Road.

Born in Victoria he was educated in local public schools, Victoria High School and Victoria College and was graduated from the Normal School here in 1945. He was well known here in musical circles.

Visiting Here

A guest at his home of Mrs. K. O. Neil 1165 Broadland Avenue which he has been visiting for the past month (Sgt. Lt. Tpr John Leeper, 1st Port Carry House Regiment, Tpr Lee-Better who will be 20 birthday on August 11 arrived in Victoria this week-ago. He saw action in France Belgium Holland and Germany after landing with the Port Carry House two days after D-Day. He was formerly a student at Fairbridge Farm School, Duncan.

Early Building Of Road Urged

SEATTLE, Aug 4 (AP) — Early construction of the Alaska Highway link through British Columbia was urged by Gen. Mark C. Wilson, army engineer commander.

Kirby Billingsley of Wenatchee, president of the Inland Empire Highway Association said the support of Pacific Coast and Mountain States organizations was being asked.

Rep. De Lacy Davis, North Bonneville, a bill asking $14,000,000 for the project.

The Canadian Government, he said, will bear part of the expense. Billingsley said the United States probably would have to provide only about $5,000,000.

Rent Large Hall For Quisling Trial

OSLO, Aug 4 (AP) — The demand for seats at the treason trial of Major Vidkun Quisling is so great officials have rented a large hall seating 2,000 for the judicial proceedings, expected to start around August 20.

HARRIMAN RETURNING

STOCKHOLM, Aug 4 (AP) — W. Averell Harriman, United States Ambassador to Russia, arrived by plane today from Leningrad where he spent after the Potsdam Conference. His daughter Kathleen, vacationing in Sweden met him here. They plan to leave for Moscow shortly.

"My BULOVA came from Whitney's"

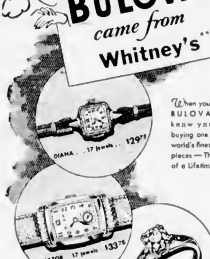

When you buy a BULOVA you know you are buying one of the world's finest timepieces — The Gift of a Lifetime!

J. M. WHITNEY
JEWELLERS
YATES AT BROAD

PRESCRIPTION HEADQUARTERS . . .

FINE AT BROAD McGill & Orme LIMITED PHONE G 8315 3196
PRESCRIPTION LAB NIGHTS

EARS to HEAR

Do You Want to HEAR Whispers Watch Ticks Conversations?

Do You Want to HEAR At the Church Concert Theatre Etc?

Then Forget Your Past Experience With Hearing Aids and Try the New Hale.

A Demonstration Places You Under No Obligation

A Good Supply of Batteries Always in Stock

Clip and Mail for Booklet

HALE HEARING
JOSEPHINE BRIDGES
Local Representative
723 Fort Street E 8034
Jones Bldg.

NAME
ADDRESS

ENGINE and BODY WORK

GENUINE GM PARTS, BODIES, ENGINES, PAINT, WELDING, REPAIRING, REBUILT ENGINES, MOTOR TUNE UP, LATEST EQUIPMENT, TRAINED PERSONNEL

U-Drive Cars

CASH FOR USED CARS

WILSON & CABELDU
523 YATES ST. Empire 1187
ALSO AT PARK AND CAMPBELL CANADIAN AND DUNCAN

ICE CREAM
ARLOW AT 12c A PINT

Sure to be pure—you make it, in 5 minutes, with Lundemberry, sugar and cream (can use dried cream). Lundemberry is a fine, fluffy powder, no ice crystals. (Use milk or skim, milk for delicious frozen pudding, too). Lundemberry is Easy Recipe, Not your sugar! Lundemberry. If by does not carry it send us $1.00 for 1 package and 20 famous recipes, postpaid.

Lundemberry of Canada,
121 Dominion Square Building,
Montreal, P.Q.

VICTORIA RIDING ACADEMY
WILLOWS PARK
Phone Empire 2413

CANDY VEGETABLES TOBACCO VEGETABLES

Ray's LTD
734 FORT ST
CASH AND CARRY—MON., TUES., WED.

CREAM OF TOMATO SOUP Campbell's 10 oz tins	3 for 25c
PEANUT BUTTER Nabob Brand 16 oz jar	20c
ORANGE MARMALADE Aylmer pure 2 lb jar	23c
TOMATO JUICE Dewlet choice 20 oz tins	2 for 19c
CANADIAN MILD CHEESE lb	35c
RED ARROW SODA BISCUITS 1 lb pkt	19c
ROBIN HOOD OATS 1 lb premium pkg	25c
NABOB COFFEE lb Maxwellsons vac	39c
ECONOMY CAPS pkt of 12	29c
FLOUR Robin Hood Five Roses 10 lb sack	79c
SEALERS Ideal with metal tops doz.	$1.25
EDDY'S MAPLE LEAF MATCHES 3 cartons	3 ..... 25c
PALMOLIVE SHAMPOO POWDERS	6 ... 25c
GRAPEFRUIT CALIFORNIA Size 80's	3 for 25c

JUTLAND SARDINES 10c Tin
HOT CHOCOLATE "Ib Coffee pkt" 39c
PILCHARDS Tall tins 2 for 25c
HEINZ BABY FOODS All varieties 3 for 25c

SPOT CASH FOR YOUR CAR!
NATIONAL MOTOR CO., LTD.
FOR LATEST STOCKS— PHONE G 4178

The Daily Colonist

Established 1858

The Colonist Printing and Publishing Company
Limited Liability

Subscription Rates by City Carrier:

Yearly	$12.00
Monthly	1.00

Subscription Rates by Mail:

To Canada, British Empire, United States, Mexico:

Yearly	$8.00
Monthly	.75

To All Other Countries:

Yearly	$20.00
Monthly	1.75

All subscriptions payable in advance. Mail subscribers are requested to make all remittances direct to the Daily Colonist, 1121 Broad St., Victoria, B.C. Subscribers in ordering change of address should be particular to give both old and new addresses.

Sunday, August 5, 1945

Charity Never Faileth

In its broadest sense, charity is essential to all human relations. Rather than a giving of alms, which the narrow sense of the word connotes, it is a state of being, a feeling in the heart. True charity is the active and positive desire to help others, rather than to favor oneself. Its expression lies in action, under circumstances that are as wide as human relations are vast and diversified. There is need of charity in the home, in the nation and in the world. It can come only through a transformation of the human heart.

Saint Paul in his Second Epistle to the Corinthians, at 2 Cor. xiii. 4, gave a definition of charity which has not been surpassed, when he wrote:

"Charity suffereth long, and is kind; charity envieth not; charity vaunteth not itself, is not puffed up.

"Doth not behave itself unseemly, seeketh not her own, is not easily provoked, thinketh no evil;

"Rejoiceth not in iniquity, but rejoiceth in the truth.

"Beareth all things, believeth all things, hopeth all things, endureth all things.

"Charity never faileth . . .

"And now abideth faith, hope, charity, these three; but the greatest of these is charity."

That was a very simple message, written to plain people by a straightforward mind. It could hardly have been made plainer. What charity is not is contrasted vividly with what charity is. The words used are such as all might easily understand. Chief over all it was shown that charity is a state of mind and of heart, which, meaning well toward mankind, results in action. There was an eloquent appeal to the nobility in man, to all that is truest and finest in human nature.

The words of Saint Paul stand unchallenged through the ages. No one has been able to set them aside. The challenge is as real and as timely today as ever it was. These, too, are the days when human charity is needed, and sorely needed. Only better men and better women will build a better world. If in their hearts there were the charity that Saint Paul wrote of nine long centuries ago, the Golden Rule would become a reality upon earth. It is the greatest charter of all. "Charity never faileth," said Saint Paul.

Limitations

Most human limitations are self imposed. It goes ago there were individuals who knew that the journey of 1,000 miles began with a single step," there have been many since who feared to take the first step. They could not see to the end of the journey and would not set out at all. Many of the problems, and most of the irritations, of daily life seem to spring from an attempt to carry the past forward into a present it does not fit. Whatever his political, man is a conservative creature, and will likely remain so.

The physical journeys, long as they may be, are the shortest journeys in life. The long journeys are those which are taken, or can be taken, by the human mind. Limitations there are most often self-imposed. Mankind frars to think, and yet human beings were equipped to do that. If there is any limitation to the human mind it has not yet been found by science. The mind grows if it is given room to grow and something stimulating to feed upon.

That does not need to be expensive fare. The libraries of the world are full of it. Schools, academies and colleges are well nigh universal, while humanity itself is the greatest university of all. We each can learn from others if we wish to do so, putting the pluses and minuses where we will. Yet such knowledge is not mastered until it is applied. That is where the rub comes. It requires an honest effort to think and the human mind will not grasp, in any easier way.

One picture of man, in his struggle against his circumstances, might be the representation of a figure chained firmly to himself, projecting that it is the world that holds him immobile under the blows of fate. Such chains are all too often self forged one link at a time.

Continuing Services

The garden fete of the Imperial Order of the Daughters of the Empire to be held at Government House gardens at mid-day should attract a ready response from the Greater Victoria community, in view of the steady and sustained volume of work which that organization contributes to the war effort in multitudinous ways. The garden party is to be opened by Mrs. W. C. Woodward, wife of the Lieutenant-Governor of British Columbia, with an attractive program arranged for both afternoon and evening on Wednesday. The proceeds will go toward continuing the special and general services maintained by the I.O.D.E. in this area.

One of the senior women's bodies in Canada, the I.O.D.E. has endeared outstanding community service in two world wars. Its organized efforts are devotedly, and cover a wider range of subjects than the public is wholly aware. It has eight days out of the week has to do with service personnel, and particularly what can be done for the families of men who are serving with the colors. School and other nursing sponsorships are many a quiet and effective cause, and a host of other matters are embraced within the work of the IODE.

The appeal for public support is one that should find a willing response throughout the community. As with other prominent bodies, war will not see the end of these services, which must go on. War, however, brings that greater pressure which can only be met with adequate funds and a renewal of confidence in the worth of a program which means much to Canada now, as for many decades it has done. Support by the general public is the most practical assistance that can be given at this time. That should be freely offered.

Summer Nights

There is magic and splendor in the full Summer's night. The enticing panoply of heaven is there in its richest glory. The drone of the bees, like some fairy organ, has become mute under the linden tree, but through its leaves can be seen the stars on their soft crimson and mauve, blue leaf, black, jibbed against the starlit sky, can mark a distant, shining universe.

The night wings on, and with it turns one gnarled, encrusted planet. Like a great clock, the Big Dipper and its small companion tell of the changing time, the month, the very time of night itself. Great suns keep their ordered distances. Vega, Aquilla and Deneb perpetuate their grand triangle overhead. Pleiades rises after the east. The Swan, as of old, is flying in the Milky Way in gallant company. The moon is soaring fast and high, mitrored by the gathered pearls of dew upon the grass stems.

There is tranquility in the Summer's night. The harsh forms of day are rounded into graceful silhouettes and weaving shadows. Ugliness, like a bleak curse upon the land, has disappeared. In its place is beauty everywhere. From many a quiet garden comes the incense of night-blooming flowers. The sea is calm beneath the twinkling dome of heaven; its waters lap and murmur on the shore. The Milky Way dips over the distant, brooding hills like a jewelled pathway, all untroted.

Seen in Passing

We hesitate to say it, but the new Canadian naval uniform designed for the Pacific will hardly cause any heartburning among either its wearers or their admirers. If a jockey had been thrown at the first dirth in a steeplechase, and had walked home in a pair of brown and unremarkable he would look not unlike the preview pictures of this new uniform. Mosquitoes are mosquitoes. All agree but was it necessary to make Canadian Jack Tars look like this? After all, we are winning the war, aren't we? Let the losers take such risks.

One of the most remarkable spurts of the day is the readiness of Federal Cabinet Ministers to speak when they wish, and when their tongue-tied state when they return home. What is the matter with the Canadian people, that they not demand the presence of the Government or something. Or could it be that the Prime Minister is requesting them not to talk in advance of the epic battle at Glengarry polls?

Fire rains on four key cities in Japan in one day will bring home to the Japanese people that it takes two sides to make a war: those who start it and those who will finish it.

Unprotected by water roofless in the air. And very much armed up at home, Japan's military clique will have a sickening of war before it is through. Nor will there be anything peaceful about the fearness of beasts about defeat, for them. The real task will be to make that lesson stick.

Jet propulsion planes developed by Great Britain and the United States, with speeds ranging from 550 to 600 miles per hour and up may take the field against Japan. Japan, on her part, has no doubt obtained the German drawings for jet propulsion craft, but it is a real question if she can ever manufacture them while her factories are under fire.

The Night

The night with all her multitude of stars
Came forth and watched above the restful earth
Guarding with quiet eyes the people asleep
Her dusky wings fanned with a soothing breeze
The burning brows torn by the fevered day
Her moon translucent to soothing sweetness
The still forms prostrate on a burning sphere
Bearing them through the starred immensity
Like some smooth ship upon a waveless sea
Her breath brought peace that stilled the children's glee
And maiden breasts heaved like a moonlit sea
While labor drank its deep refreshing draughts
To rise with strength renewed when morning came
The birds were silent and the trees were still
With leafy arms in benediction stretched
As the great peace of God with brooding wings
Guarded and watched her children's sleep

—JAMES MORTON

VICTORIA, B.C.

Enchanted Isles

Frank M. Kelley

There might possibly be a better way, backing a sail or a motor-driven boat, of spending a midweek Summer day hereabouts than cruising through adjacent Gulf Island waters should a smart ferry not be the better doubts it. What a playground, with so many small passages and numerous islands that there is scarcely a place that one can be seen from a surface craft in a day, but with the opportunity of going over different routes and visiting different places, of call, each week while fine weather prevails, can, in time, come to appreciate how lavishly this part of the Creator's footstool has been endowed with those changing land and water features which make cruising so well worthwhile for most people.

Out for some years because of war's curtailment of many things, the cruising craft of the Vancouver Island of the Gulf Islands Ferry Company has already proved most welcome to present patrons, who were regular trippers in the thirties, and will undoubtedly continue the carrying limit of the motorship Cy Peck as long as the season of special cruises lasts.

All this pleasure ground is just around the corner from Victoria, and the various seaways leading to harbors, bays and small, sizable Captain Maude, who apparently has no greater love for anything about him expressed for his islands, to offer a variety of routes and different points of call on the day set aside for the weekly outings from Swartz Bay. It takes more than one Wednesday to get anything like a fair picture of what the Gulf Islands really look like.

TACH ROUTE HAS OWN APPEAL

Not so there any really preferred route, each having something apart from the common appeal, for the trip, to recommend it. You board the ferry near Victoria, sail away after the east. The Swan, as of old, is flying in the Milky Way in gallant company. The moon is soaring fast and high, mirrored by the gathered pearls of dew upon the grass stems.

There is tranquility in the Summer's night. The harsh forms of day are rounded into graceful silhouettes and weaving shadows. Ugliness, like a bleak curse upon the land, has disappeared. In its place is beauty everywhere. From many a quiet garden comes the incense of night-blooming flowers. The sea is calm beneath the twinkling dome of heaven; its waters lap and murmur on the shore. The Milky Way dips over the distant, brooding hills like a jewelled pathway, all untroted.

Seen in Passing

We hesitate to say it, but the new Canadian naval uniform designed for the Pacific will hardly cause any heartburning among either its wearers or their admirers. If a jockey had been thrown at the first dirth in a steeplechase, and had walked home in a pair of brown and unremarkable he would look not unlike the preview pictures of this new uniform. Mosquitoes are mosquitoes. All agree but was it necessary to make Canadian Jack Tars look like this? After all, we are winning the war, aren't we? Let the losers take such risks.

One of the most remarkable spurts of the day is the readiness of Federal Cabinet Ministers to speak when they wish, and when their tongue-tied state when they return home. What is the matter with the Canadian people, that they not demand the presence of the Government or something. Or could it be that the Prime Minister is requesting them not to talk in advance of the epic battle at Glengarry polls?

Fire rains on four key cities in Japan in one day will bring home to the Japanese people that it takes two sides to make a war: those who start it and those who will finish it.

Unprotected by water roofless in the air. And very much armed up at home, Japan's military clique will have a sickening of war before it is through. Nor will there be anything peaceful about the fearness of beasts about defeat. for them. The real task will be to make that lesson stick.

Jet propulsion planes developed by Great Britain and the United States, with speeds ranging from 550 to 600 miles per hour and up may take the field against Japan. Japan, on her part, has no doubt obtained the German drawings for jet propulsion craft, but it is a real question if she can ever manufacture them while her factories are under fire.

The Night

The night with all her multitude of stars
Came forth and watched above the restful earth
Guarding with quiet eyes the people asleep
Her dusky wings fanned with a soothing breeze
The burning brows torn by the fevered day
Her moon translucent to soothing sweetness
The still forms prostrate on a burning sphere
Bearing them through the starred immensity
Like some smooth ship upon a waveless sea
Her breath brought peace that stilled the children's glee
And maiden breasts heaved like a moonlit sea
While labor drank its deep refreshing draughts
To rise with strength renewed when morning came
The birds were silent and the trees were still
With leafy arms in benediction stretched
As the great peace of God with brooding wings
Guarded and watched her children's sleep

—JAMES MORTON

VICTORIA, B.C.

BREAKING DOWN THE SALES RESISTANCE

Chats about the Stars

H. BOYD BRYDON

XXXVI. THE WINTER CONSTELLATIONS

In recompense for its short days Winter presents to us a starry spectacle of surpassing beauty. As though unwilling to waste them in the glorious twilight of Summer, she reserves her most glorious display for display against the velvet darkness of Winter nights. At this season eight or six 1st magnitude stars are visible to us at the same time.

Leading the pageant come the Pleiades glittering "like a swarm of fireflies tangled in a silver braid." There in Perseus with his jewelled sword hilt. There is Orion, the mighty hunter, followed by his two faithful dogs, to the turns with spreading wings to defend himself from the charging Bull, whose red eye glares in the night Aldebaran.

Overall is the Milky Way, shimmering like soft moonlight, on a gently rippled sea, its brighter stars the campfires of footsore journeying to their happy hunting ground.

Long ago in a glade of the lofty Grecian hills seven Pleiades daughters of Atlas and Pleione, were dancing primarily fladdening their sister Alcyone by Orion. To end their escape from his assault Zeus changed them into doves. They flew to heaven and with Atlas and Pleione became the beautiful cluster of stars we call the Pleiades.

Visible from every inhabited country, stars about the Pleiades abound in the legends and myth. All Many of them are mentioned in Alcoits "Star Lore of All Ages", but the most important collection and scholarly diagnosis of them is in D'Praeer's "Golden Bough." Both books are in the public library.

These stories pose great problems. Why for instance is it that in the traditions of peoples as diverse as Aztecs, Babylonians Australian tribesmen, Indians, Eskimos—do the rising Pleiades commemorate gladsome floods?

In these latitudes the Pleiades rise a little to the north of east about the end of September. They can be found by a line from Polaris, Hilleagh Bright. Perseus continued for about half that distance forthe. In January they are rather more than halfway up from the southern horizon about 8 p.m.

The cluster is a test for keen sightedness. Some persons can see 12 or 14 of its stars instead of the usual seven. Photographs show many more and perhaps also wisps of the nebulosity surrounding them, which prompted Tennyson's melodious description: "Actually the stars are known to belong to the cluster, which is some 240 light years distant.

By courtesy of Dr. J. A. Pearce, director of the Dominion Astrophysical Observatory, the photographs of unusual interest are between pg. The first is a reproduction of a map of the Pleiades. It was made by Dr. Donald Lowe after he had made his first telescope. The area of this "little egret tide" is only about one and three-quarter inches in diameter and was mounted in a tube of rolled up paper.

The interest of this drawing, probably the first that of a star cluster to be made with the aid of a telescope, is not only historical. It marks Galileo as a pioneer, early observer. He had no measuring devices on his telescope yet he plotted the positions of 36 of its stars with remarkable accuracy. Until they few had seen more than seven of the night stars shown in the second photograph before me. It shows, too, how much more can be seen with a telescope than, however simple and inexpensive than with the eye alone.

An imaginary circle between the stars, Aldebaran and Electra represents the moon to the same angular size. It does more. Knowing the distance of the cluster we can compute by it the diameter between these two stars on the celestial sphere. With this in done it is a simple proportion sum we find that they are over 13 million of millions of miles apart. That light, travelling at 186,000 miles a second, taken over two years to pass between them.

(Note: It is regretted that due to the limitations of space the photographs could not be reproduced.)

MAP V—WINTER CONSTELLATIONS

Roman Numerals Are Right Ascensions and Sidereal Time. Constellations Over the Name of a Month Are on or Near the Meridian About 9 P.M. During That Month.

TWENTY-FIVE YEARS AGO

From The Daily Colonist of August 5, 1920

Bank Clearings at Canadian cities for week ending yesterday were $3,094,831, compared with $2,850,740 in the corresponding week of 1919.

FIFTY YEARS AGO

From The Colonist of August 5, 1895

The City: A new Grand Lodge to be formed in Capital I.O.O.F. to be organized here. More than 30 names are now on the charter and there are good prospects for more.

SEVENTY-FIVE YEARS AGO

From The Daily British Colonist of August 5, 1870

Block Sale—J. F. Davies, C.E., proposed at a large amount of timework at good prices at a stone sale.

Observation Car

By G.R.

Harry's motto must be "Keep Em Guessing" judging by the publicity he's doing work he does on time and roadworn tires so that motorists may "enjoy" life on the meagre "AA" gasoline ration. During the week he was in the middle of transforming a bedraggled casing into a thing of beauty and utility, when a Chinese claimed and reared to a stop in a vehicle vegetable truck "Catchum flat tire," the Oriental remarked. "That's okay, Jim. Not flat on behind. Turn he over and he all right." Harry chuckled. The vegetable peddler saw the humor of the remark and joined the rest of the shop in a good laugh . . . Chief Constable John Irvine, of Pickering, Ontario, disposes what he calls "country justice," according to a Canadian Press dispatch. He first applied it on Tuesday when he found two celebrating youths sanitizing the streets with rags and empty bottles. "I made them get a mop and pail from the hardware store," the chief said. "I had them scrub the streets and make them get down on their knees to make sure they got the last trace of rags and glass off the pavement. After that, they cooled off," he explained . . . I seldom make predictions, but heard a guess that Prime Minister William Lyon Mackenzie King and Hon. Ian Alistair Mackenzie, Minister of Veterans' Affairs and Member of Parliament for Vancouver Centre, are not particularly in favor of returning command of the army to Esquimalt Vancouver interests, have been pressing their member to retain headquarters on the Mainland. As far as the Royal Canadian Navy is concerned, I foresee that the command will be returned to Esquimalt. Army headquarters will remain east of Japan, and storage facilities only will be maintained on the Mainland.

Letters to the Editor

The editor of the editor will be returned should time permit, letters with full address of the writer. This rule admits of no exception. No letter shall exceed 300 words in length. Unsolicited correspondence cannot be returned.

ANOTHER VIEW

Sir, — Suggestiveness has been playing a very heavy role in Britain Columbia ever since the forming of the Coalition Government. It would seem that acquiescence for is a foregone conclusion.

But, and it is a big but, "to be or not to be" is the highlight matter on the minds of the type of persons who have a preference for principle above diplomacy. The Coalition Government, which coalesced in order to establish the Liberals in the House, was purely a political expedient. All of Canada knew that. They were, however, voted into power by the electorate as entirely separate bodies and the new men in their constituencies to "bid" for place as before, the public has the right to decide the issue.

To plan to not compete against each other will virtually disfranchise a number of people who do not believe in the Coalition and cannot see that anything outstanding has been achieved governing in the war effort. Was one voice ever raised in protest against the disgraceful management of affairs?

Certainly the way the Coalition have it planned it is going, as monotonation, and utterly foreign to the democratic way.

The Premier advised his following that he would not play ball unless they went as a Coalition. Surely he does not fear that Lady Luck may have deserted his party? In any case does that matter. Our form of government is made up of more than one party.

The leader of the Progressive Conservative party conveys the impression that in the only way—ask they see it—to put the thumb in the dike against the onrush of Socialism.

If Socialism is so repugnant to the latter party why are they so determined to allow Socialism to have riding the Hart regime—socialistic—from the Liberals? All dictatorial powers have to have a beginning and Hitler's beginning was Goodgaizes in the Old World for the chaos that now is.

Another incident—the notorious "boot" transaction—which could well do with a little of the mooted sacrificial light, so longed for, shed upon it. An attempt was made, apparently, to smear Liberal purity. It would be intensely interesting to know who sang the lullaby. In a true democracy the government could never claim above the rest of the people and never get away with the charming naivete which always accompanies the term statement. "It is not in the public interest to know."

There is nothing in the world to fear but fear. However, the Conservatives have chosen to take a scarecrow.

It is true that Liberalism is not what it was, reached its twilight zone, and knows its end is near. It is also perhaps, that it is should fancy to make a meal of the Conservative party. Members of the latter having a "Barkis" streak, it indicates it has knowledge of its weakness.

The main point is. The hard-a-up Liberals rights of the people, which we are at war to save, are being gravely jeopardized by the tactics planned by the Coalition of placing themselves back into power.

The Dominion election was a surprisingly the Canadian people know what they want.

We must be on guard, for who knows how soon so many have placed before us will pass, yet.

ELLEN HART.

Chipperfield Park, R.R. 1, East Saanich, V.I., August 2, 1945.

A REJOINDER

Sir,—I. J. Walshe writes in Friday's Colonist attempting to provide against joy-riding in the last dying wartime of the hundreds of World conflicts. Joy-riding has a good reason for being here at all.* Joy-riding, in the absence of the Dominion Government's timid request for as little unnecessary travel as possible, is the direction, have thrown into grave inconvenience and even distress—financial, social, physical—on numbers of people, forcing them from their homes, their work, their familiar, their accustomed habits and interests, merely in order to serve the opportunity to spend more money than their earnings. Yes, ever before bad, wages these same uprooted taxpayers are helping enjoy.

Your correspondent, like others, seems to imagine the joy-riding oceans license for selfishness regardless of others or even of wartime needs. Joy-riding is dangerous to one of his time beside essentiae, for it is a matter of urgent degree of individual liberty considerable with that of others. Liberties of individuals of than foreign residents into unnecessary discomfort and worse than those of Grey Owl, left furnished, empty, ready for occupancy—while they drive on taking the homes of others, they are well off enough to disgrace.

Mr. Walshe asks if this is Germany? It is not. Neither is it Russia or Great Britain, and our other allies—not is it that right of belligerents which lives the Golden Rule. We are all free only so far as we recognize the rights of others. Perhaps our own personal limitation.

Moreover, the feeble unnatural reluctance in which this unreasonable impossible, impalatable "Original Plan" is involving aim, effectively is extremely bad for the children with whom it is spending streets stores and unsanitary housing.

H. CHERITON HILGART

Box 31 Chilliwack, B.C. Aug. 3, 1945.

"My Father Preferred Suicide," Says Son of the "Desert Fox"

BAD TOLZ, Germany, Aug. 4 (AP) — A son of Field Marshal Erwin Rommel declared in a sworn statement today that his father committed suicide as an alternative to a death sentence decreed by a people's court "because he was suspected of complicity in the plot on Hitler's life.

The statement, released by United States Third Army headquarters, was signed by Manfred Rommel, 17-year-old son of the German "Desert Fox."

Allied offices at Wiesbaden said June 28 that they had been told by Lt.-Gen. Fritz Bayerlein, Rommel's former chief of staff, that the field marshal had committed suicide in order to avoid the death penalty for allegedly participating in the plot on Hitler's life.

The Germans announced October 15, 1944, that Rommel had "died of wounds." It was reported from Allied sources that Rommel had been injured in an R.A.F. strafing attack.

Young Rommel confirmed that his father was wounded on July 17, 1944, at Livarot, France, during an air raid, but said he was recovering after treatment in a Paris hospital for a skull fracture and shell splinters in his face.

Young Rommel said on October 14, Gen. Maisel and Gen. Burgdorf visited his father

"Three minutes after the doctors had gone from mother's room and told me he had just said goodbye to her—that Hitler had given him a choice of poisoning himself or being imprisoned and later condemned by a people's court," the statement said.

"Hitler informed him that in case of suicide nothing would happen to the family. On the contrary, he would take care of the family.

"My father left the house dressed in his uniform, with his marshal's staff. We accompanied him to a car where the two generals greeted him with 'Heil Hitler.'

"Fifteen minutes later we were called by telephone and informed my father had been brought to a military hospital in Ulm by two generals, having died of a brain stroke."

Young Rommel said his father in their last conversation had confided that Hitler suspected him of participation in the bomb plot.

"Hitler did not want to hurt his (Rommel's) reputation in the eyes of the German people," the field marshal's son said, "so he would give my father a chance to kill himself in three seconds by poison which one of the generals would give him on the way. In case of refusal he would be arrested and put before the people's court.

"My father preferred suicide."

Paper manufacturing began in Canada early in the 18th century.

Children Spend Happy Hours at Willows Beach

These four young Victorians racing for shore were caught by the cameraman at Willows Beach yesterday afternoon, but kept on running, without stopping to give their names. The little girl in the background doesn't look too happy at the prospect of being left behind.

"Please wait 'till I get my glasses on, mister," said Francis Sinnott, the little lady at the left. But with the impartiality of a man at the work, Ronald Buckler had no time to bother with photographers. Francis is the daughter of Mr. and Mrs. F. E. Sinnott, 2414 Florence Street. Ronald's parents, Mr. and Mrs. J. A. Buckler, reside at 2389 Florence Street.

"You stay right here, Chum. That water is too cold for you," says Bruce Johnson to his spaniel pup, who appears to be a bit cool down at the command. Bruce is the son of C.P.O. E. S. Johnson, R.C.N., and Mrs. Johnson, of 3180 Albina Street.

Large Draft of Victoria and Island Men Due at Halifax

One hundred and six Victoria and Island army personnel are included in a large group of repatriates from overseas expected to arrive at Halifax today aboard the Ile de France.

They are:

Lt. Cuthbert Barton, 610 Michigan Street; Lt. F. W. Burd, 2075 Goldstream Street; Lt. D. B. Fields, 1126 Dallas Road; Capt. H. L. Gillespie, 3235 Lee Avenue; Major J. C. Hall, 625 Balmoral Road; Capt. J. W. E. Hunt, 805 Linden Avenue; Lt. P. W. Jones, 2610 Cook Street; Lt. R. E. Matson, Nanaimo.

Lt. T. C. Miller, 1416 Walnut Street; Lt. F. H. Mills, 2200 Brooker Avenue; Lt. J. D. Peden, 826 Princess Avenue; Capt. H. D. Walker, Victoria; L.-Sgt. A. B. Bennett, 2073 Rainbow Street; Sgt. A. W. Hamer, Nanaimo; Cpl. J. E. Hancock, 1314 Lang Street; Pte. M. Hanson, Duncan; Pte. D. F. Homer-Dixon, 918 Transit Road.

Cpl. E. L. Jones, Saltspring; Pte. C. A. Larson, Alberni; Pte. I. Ledger, 805 Cormorant Street; Gnr. J. W. McCoy, 2616 Richmond Road; Cpl. J. W. B. Meakin, Esquimalt; Pte. J. Moore, 2230 Cook Street; Pte. A. H. Oxman, 347 Oliver Avenue; Gnr. R. W. Pearson, Nanaimo; Pte. H. B. Peterson, Victoria.

Bomb. W. F. Price, 2971 Dalhousie Street; Cfn. O. B. Richns, Nanaimo; Sgt. O. G. White, 2454 Colquitz Avenue; Cpl. C. A. Allan, Port Alberni; Cpl. D. A. Ballard, 816 Heywood Avenue; Pte. V. I. Barrineau, South Wellington; Pte. T. Carter, Chemainus; Spr. M. Charlson, Nanaimo; Cfn. E. V. Critchlow, 639 Yates Street; Gnr. W. N. Duff, 2241 Bay-shore Street; Cpl. L. F. Rodgers, Langford Station; Pte. C. R. Spence, Port Alberni; Pte. B. B. Turner, Cobble Hill; Cfn. G. D. Underwood, 1224 Lively Street; Pte. J. C. Brown, 361 Kingston Street; Pte. R. S. Riley, 505 Government Street; Gnr. A. Gretlum, 2222 Vancouver Street; Capt. Philip Turner, Saltan, 2381 Windsor Road; M. Capt. H. W. Keyes, 1156 Pembroke Street. Personnel in the above list are employees for the Canadian arms Pacific force.

Lt. Frank E. Rose, Farm Aide Camp, R.R.1, Victoria; Major J. A. Cook, 55 Hampton Road; L.-Bdr. T. Mouat, Gangra; Capt. H. W. Peck, Sidney; Capt. Howard William Simpson, 9 Bayne Mansions; Sgt. W. K. Dunk, 318 St. James Street; Sgt. W. R. Williamson, 538 Joffre Street; M.R.S. C. H. Reid, 2412 Work Street; Gnr. F. Barnes, 477 Heather Street; Gnr. G. L. Becker, 1516 Stanley Avenue; Pte. R. R. Bennett, Box 1408, R.R.1, Victoria; Tpr. J. R. Campbell, 940 Sterling Avenue; Nursing Sister Cpl. F. M. Cassie, 1400 J. Fisher, R.R. Ladysmith; Cpl. G. H. Cherry, 834 Yates Street; Gnr. A. J. Corry, 1162 Pemberton Road.

Gnr. R. Drysdell, 199 MacBride Street, Nanaimo; Gnr. K. W. Fore, 1875 Fernwood Road; Gnr. P. J. Gilman, Duncan; Bdr. A. H. Halpruny, St. James Hotel; Pte. A. C. Horne, 816 Bilton Avenue; L.-Cpl. E. S. Hatt, 770 Queens Street; Gnr. R. W. Hogan, 2941 Cedar Hill; L.-Bdr. B. Jedrzejca, 56 Hamilton Avenue, Nanaimo; Pte. W. A. Jones, 3177 Albina Street.

Pte. A. W. Jewett, Box 1622, R.R.3, Victoria; Gnr. E. J. Kennedy, 437 Kingston Street; Cpl. R. McDaw, 1012 Redfern Street; Pte. A. B. McGregor, Box 306, Port Alberni; Tpr. A. Martin, 241 Kennedy Street, Nanaimo; L.-Cpl. J. L. Martin, 1238 Balmoral Road; Pte. C. G. Merrick, 1230 Newport Avenue; H.Q. Nisbett, R.R.2, Nanaimo.

Gnr. R. Pattison, 1018 Clark Street; Gnr. W. Penhallurick, 1124 Topaz Avenue; Cpl. H. R. Paxton, 308 Pendray Street; Pte. W. O. Pulver, 818 1/2 Pembroke Street; Gnr. W. M. Robertson, 1032 Balmoral Road; Pte. J. C. Rodger, Cobble Hill; Pte. O. O. Shanta, 1118 View Street; L.-Bdr. O. W. Sherman, Seven Oak P.O., Victoria; Pte. R. Simms, 484 Kingston Street; Cpl. James Horace Greer, 1385 Esquimalt Road.

Capt. John Frederic Reeves, Royal Oak, Saanich; Pte. J. R. Howich, Qualicum; Gnr. W. M. Quinn, 1215 Colville Avenue; Pte. P. R. Rombough, 2136 Trent Street, and Vancouver; Pte. W. J. Lindsay, 3309 Tennyson Avenue; Pte. J. Pong, 638 Fort Street; L.-Cpl. H. P. Wells, Clemaintsi; Capt. Edward Arthur Bland Sutton, Box 47, Duncan; Capt. John Bateman Taylor, 2026 Bowker Avenue.

S.-Sgt. P. O. Butterfield, Crystal Gardens; Sgt. J. H. Deggo, 31 Bimbar Street; Cpl. J. P. Gallup, 618 Victoria Road, Nanaimo; Cpl. Robert James Nodwell, 1328 Esquimalt Road; Cpl. C. Buckle, Port Alberni; H. Chudy, 3172 Davan Road; Major George Borden Bigelow, 2390 San Carlos Avenue; Major Douglas Grant Rosburgh, 361 King George Terrace; Cpl. N. P. Specht, 811 Darwin Road; Pte. A. C. Wilton, Port Alberni.

Valid Ration Coupons

Sugar—Nos. 46 to 48.

Preserves—Nos. 32 to 37 and P2 to P13 inclusive. This includes the 10 extra coupons allotted for canning sugar if required.

Butter—Nos. 90 to 118.

Firemen Fight Six Hours Against Flames

Making repeated trips to Prospect Lake to fill their new tank truck, Saanich firemen battled six hours to gain control of a two-acre fire in stumps and slash at the rear of Prospect Lake Store, Gordon Road, yesterday afternoon. Ten trips were necessary and an estimated 3,500 gallons of water were poured on the blaze. No serious damage was reported. Firemen received the call at 1:15 p.m.

Victoria Dancer Wins Dance Prizes

VANCOUVER, Aug. 4 (CP) — Marion McAllister of Victoria was awarded two prizes for Highland dancing at the 50th annual Caledonian Games here today.

She came second in the Irish Jig and third in the Strean Tthubhan.

KIRK COAL COMPANY, LIMITED
1219 BROAD ST. G 5241

Brrr! A Little Chilly This Morning?
Where's Your Chenille Dressing Gown?
Colors to match your eyes, fashions to husband's disposition
$5.95
DICK'S
1324 Douglas Phone E 7552
DRESS SHOPPE

FRANK W. FRASER OPTOMETRIST
COMPLETE OPTOMETRIC SERVICE
BANK OF TORONTO BLDG.
EMPIRE 3213

ORDER YOUR WINTER COAL Supply Today
PHONE G 3541
J. E. PAINTER & SONS
617 CORMORANT STREET

KEEP THE HOME FIRES BURNING
BUT
DON'T FORGET TO INSURE THE BUILDING AND ITS CONTENTS
Our Policies Afford Complete Protection at Reasonable Cost
A. M. Taylor Spittal
INSURANCE COUNSEL
1207 DOUGLAS E 0636

DIAMONDS
E. ROWBOTHAM JEWELER
1451 DOUGLAS ST. E 3762

"For an estate like this with assets distributed throughout the Dominion, The Canada Trust Company is the ideal executor.

"It has branches in six provinces. Each branch knows its own section of the country thoroughly and there is close co-operation between offices. This makes for efficient, economical administration."

To-day, more than ever before, your estate needs the alert, experienced guidance we provide. Succession Duties affect even small estates and can be minimized by accurate analysis of assets and expert estate planning.

A frank talk about *your* estate problems will not obligate you.

The CANADA TRUST COMPANY
618 View Street—H. B. Hunter, Manager
Victoria Advisory Board
Arthur D. Crease, K.C. B. H. B. Eng. Hon. Paterson
Branches in Six Provinces

Stop, Lady!
A "BRUSH-OFF'S" NOT ENOUGH!
Let 2-Way SANITONE DRY CLEANING Get Clothes Cleaner, Brighter, Fresher . . .

SANITONE is an improved system of dry cleaning with a revolutionary 2-way action. It not only takes out dirt and grease, but removes sticky soils from food, perspiration; and all trace of odor.

SEE AND FEEL THE DIFFERENCE! You can see the difference at once between Sanitoning Cleaning and any other. And your fingers confirm it—all the natural softness and texture of the fabric is restored. Test the merits of Sanitoning this week!

NEW METHOD LAUNDERERS, DYERS AND DRY CLEANERS
LICENSED SANITONE CLEANERS
GARDEN 8166

THE ACID TEST!

The following petition has been presented to the City Council by 689 residents of Fairfield and Gonzales Districts actually residing on the latest route proposed by the B.C. Electric!

We, the undersigned taxpayers and residents of the Gonzales and Fairfield District East of Vancouver Street, who reside on the following streets, the proportion over which the B.C. Electric Railway Company propose to operate, namely, Richardson, Moss, Carnsew, St. Charles, Despard, Richmond, Crescent Road, Ross, Fairfield Road, Memorial Crescent, Bushby, George, Dallas Road, Linden, Oscar, Southgate, do hereby petition the City Council to refuse approval for the B.C. Electric Railway Company to operate over these streets at 6c fare and $1.00 weekly pass, and we further petition the City Council of Victoria to approve The Veterans' Sightseeing and Transportation Company, Limited (The Blue Line) to operate at a 5c fare and 80c weekly pass over their two (2) proposed routes with extensions to their direct service at a fifteen-minute interval to and from the City and also to cover most of those streets proposed by the B.C. Electric Railway Company.

GONZALES—Streets to be covered by Blue Line East of Vancouver Street in the Gonzales District:

Richardson, St. Charles, Despard, Richmond, Chandler, Foul Bay Road, Crescent Road, Ross, St. Charles, Brooke, Kipling, Richardson.

FAIRFIELD—Streets to be covered by Blue Line East of Vancouver Street in the Fairfield District:

Pendergast, McKenzie, Moss, George, Bushby, Memorial Crescent, Dallas, Linden, Oscar, Southgate.

We also want the Blue Line Service which connects with Oak Bay Lines direct.

According to The Sun Directory there are 351 houses (including apartment houses) along the streets mentioned.

Forty-nine houses were not contacted because of absence of owners. The occupants of 15 houses stated they were not interested. In the case of four houses, the residents stated they were employed by the B.C. Electric. Three refused to sign on the grounds that they did not favor either company.

Out of the remaining 280 homes, 689 signed the above petition. This is complementary to the petition signed by over 2,000 residents of the Fairfield and Gonzales Districts.

JUST FOR THE RECORD!

The Veterans' Sightseeing and Transportation Co., Ltd., Operating

BLUE LINE TRANSIT

Health News
SCOTT'S EMULSION THE GREAT YEAR-ROUND TONIC

During these strenuous times the protection of the Nation's health is vital to the national war effort. Long before the onset of seasonal strains make us all susceptible to colds and influenza Scott's Emulsion is highly recommended as a valuable tonic and food supplement for every member of the family. This year could be critical for health. Vitamins A and D and other vital build up elements everyone needs—to fortify the system against colds and other infections, and improve health in general. Scott's Emulsion is 4 times easier to digest than plain cod liver oil. Palatable, economical too. Buy today—all druggists.

A TONIC FOR ALL AGES
SCOTT'S EMULSION

Social and Personal

Mrs. Agnes Colby, Port Street, is holidaying Up-Island for two weeks.

Dr. and Mrs. Boyd Roberts and son, Ronald, are spending a short holiday at Qualicum Beach.

Sgt. and Mrs. William J. Miller, Fairbanks, Alaska, are visiting Victoria, guests at the Empress Hotel.

Among visitors at the Empress Hotel are Misses Gloria and Barbara Wilson.

Mr. and Mrs. G. G. Brown, Haney, B.C., are guests at the Empress Hotel.

Among Ontario visitors at the Empress Hotel E. H. Tilsworth, Miss Jean MacLennan, Toronto, and Miss Gwen MacLennan, Scarboro.

Mrs. P. W. Gossnelsh, with Doris and Bonnie, and Mrs. L. H. Noble with Bonnie, will leave tonight for a holiday at Alta Lake.

Mr. and Mrs. John Palmer, Miss Helen Raeche, and Miss Kathleen Raeche, all of Seattle, are guests at the Empress Hotel while in Victoria.

Mr. and Mrs. R. R. Wilde of Vancouver, will arrive Tuesday to visit the latter's parents, Judge and Mrs. H. H. Shandley, Beach Drive.

Miss Gwendda Owen Davies, well-known pianist, arrived Friday to spend a week in Victoria and is a guest at the Girdlestone Hotel.

Mr. and Mrs. R. Challoner and family, 2491 Central Avenue, returning today from a two weeks' cruise through the Gulf Islands on Lotic yacht, the Isobel L.

Mr. and Mrs. W. C. Malmwaring of Vancouver, are spending the week-end in Victoria, and while visiting friends are guests at the Empress Hotel.

Mr. and Mrs. E. F. Gould, Fairfield Road, have as their guests the latter's brother-in-law and sister, Mr. and Mrs. John A. Ives, St. Catherines, Ontario.

Mr. and Mrs. Frank Jeffrey and children, Margaret and John, Newport Avenue, have left to spend a months vacation at Qualicum Beach.

Mrs. R. B. M. Forbes and her son, Mackenzie of West Vancouver, are spending a week in Victoria with Mr. and Mrs. T. H. Laundy, Oak Bay.

Lieut. R. M. Francis, R.C.N.V.R., and Mrs. Francis, Halifax, are visiting the latter's parents, Mr. and Mrs. W. L. B. Young, 2214 Oak Bay Avenue.

Vancouver visitors at the Empress Hotel include Miss Elsie Wood, Mr. Verne Wood, Mr. and Mrs. R. C. Smith, Miss Hilda D. Gaede, Mrs. M. V. Miller, Mrs. F. M. Beatty and Mr. John Graham.

Mr. and Mrs. W. L. Crooker, 120 Government Street, have their daughter-in-law, Mrs. Ted Crooker, and her two children, of Winnipeg, as their guests for the month of August.

Visiting here this week and registered at the Empress Hotel are: Mr. and Mrs. A. C. Carew, Quebec City; Miss Phyllis Hunter, Edmonton; Mr. and Mrs. F. B. Winstanley, Calgary; Mrs. G. Knox, New Westminster.

Mrs. J. B. Brannish, who has spent the past few months with her parents, Mr. and Mrs. J. H. Carefoot, Austin Avenue, leaves today for Cultus Lake, where she will be the guest of Mrs. Murray Dodds for the coming fortnight.

Here to attend the Carnes-Boulet wedding last evening were Mrs. M. Boulet, Mrs. B. Carnes, mother of the groom, and Mrs. David Fairleigh, all of Vancouver.

Captain and Mrs. Wilfrid Ord, 1000 Cook Street, have returned from a seven vacation spent with relatives on Vashon Island, near Seattle, Wash. They were accompanied by their son-in-law and daughter, Lieut. Dennis B. Perrins, R.C.N.V.R., and Mrs. Dennis Perrins.

Among Vancouver visitors who are holidaying at the Empress Hotel are: Mr. and Mrs. G. S. Singer, Mr. and Mrs. B. Atwood, Mr. and Mrs. W. B. Paddock, Miss Shirley Vines, Misses Reta and Ann Brooks, Miss J. Chase, Miss June A. Cooping, Miss S. Lilwell, Mrs. H. B. Taylor and Sgt. and Mrs. J. D. Patterson.

Friends from out of town attending the Dawson-Young nuptials last evening were Miss Denise Morris, Cranmore, Alta., Mrs. T. Pascoe, Los Angeles, Mrs. Roy Waterson, San Francisco, Mr. and Mrs. Arthur Francis, Miss Helen Manchester, W.O. Bruce Waters and Mr. James Aldred, all of Vancouver.

Sgt. R. Cuthe and Mrs. Cuthe and two daughters, of Langford, are leaving today for Ottawa, Ottawa, where they lived for many years before the war. Sgt. Cuthe was lined-up chef at the Chateau Laurier before joining the air force and has been serving in that capacity at the No. 6 convalescent home at Colwood since last Fall.

Little Miss Brenda Flora Myren, of Obed Avenue, leaves Monday to visit her grandmother, Mrs. Flora Ariand, at Montesano, Wash. Mrs. Myren, who has been visiting her mother, Mrs. Ariand, for the past month, will return home with her daughter.

Captain and Mrs. Wilfrid Ord, 1000 Cook Street, have returned from a seven vacation spent with relatives on Vashon Island, near Seattle, Wash. They were accompanied by their son-in-law and daughter, Lieut. Dennis B. Perrins, R.C.N.V.R., and Mrs. Dennis Perrins.

Among Vancouver visitors who are holidaying at the Empress Hotel are: Mr. and Mrs. G. S. Singer, Mr. and Mrs. B. Atwood, Mr. and Mrs. W. B. Paddock, Miss Shirley Vines, Misses Reta and Ann Brooks, Miss J. Chase, Miss June A. Cooping, Miss S. Lilwell, Mrs. H. B. Taylor and Sgt. and Mrs. J. D. Patterson.

Friends from out of town attending the Dawson-Young nuptials last evening were Miss Denise Morris, Cranmore, Alta., Mrs. T. Pascoe, Los Angeles, Mrs. Roy Waterson, San Francisco, Mr. and Mrs. Arthur Francis, Miss Helen Manchester, W.O. Bruce Waters and Mr. James Aldred, all of Vancouver.

Sgt. R. Cuthe and Mrs. Cuthe and two daughters, of Langford, are leaving today for Ottawa, Ottawa, where they lived for many years before the war. Sgt. Cuthe was lined-up chef at the Chateau Laurier before joining the air force and has been serving in that capacity at the No. 6 convalescent home at Colwood since last Fall.

Among those entertaining at the Saturday night supper dance at the Empress Hotel were Mr. Leo Acres, with a party of 21, Mr. P. Crompton with 12, Mr. A. J. Barry and Mr. E. Pickering each with 10, Mr. H. Stephens Mr. H. C. Mainprize, Mr. D. J. Barker and Mr. T. B. Kenning with eight, Mr. N. Tuill, Mr. Ian Mackenzie, Mr. H. Wright, Mr. J. Chambers and Mr. J. Langdon with six, Lieut. N. Purtle, Sub-Lieut. H. H. Smith, Mr. P. Rawson, Mr. J. P. Mayer, Mr. G. A. Peele, Lieut. Florence, Mr. T. W. James, Mr. R. A. Jenson, Major J. L. Howard, Lieut. R. Cousinson, Mr. M. B. Forster, Mr. J. Allan, Mr. D. Angus, Mr. J. E. Roberts, Mr. R. Cameron, Mr. M. G. Dempsey, Mr. H. Dunbar and Mr. A. H. Kirby, each with four.

American visitors enjoying a holiday on the Island while staying at the Empress Hotel include the following from Seattle: Miss L. Hemphill, Mr. and Mrs. E. N. Johnson, Mr. and Mrs. P. Hilm, Mr. and Mrs. A. R. McLean, Mr. and Mrs. C. R. English, Mrs. D. D. Ruffer and daughter, Misses Marion J. Radke and Marjorie Hooke, Miss Lorilie Pearson, Miss Marguerite M. Knowles and Miss Susan V. Taylor. Many visitors have arrived in Victoria for the lawn bowling situations this week.

Present last evening at the De-Beck-Lindsay wedding at Oak Bay United Church, were the following friends and relatives from out of town: Mr. and Mrs. W. P. Jones, Mr. and Mrs. C. F. Binger, Mrs. Tom Foster, Mr. and Mrs. F. W. Foster, Mrs. F. M. Beatty, Mrs. B. C. Pearson, Mrs. O. McCrossan with Bob, Tony and Marilyn McCrossan, Mr. and Mrs. DeBeck and Miss Louise McDonald, all of Vancouver, Miss L. A. DeBeck, San Francisco; Mr. and Mrs. E. D. DeBeck, Brackendale, B.C.; Mr. Lon MacDonell, Kamloops, and C.S.M. Jocelyn Howes, C.W.A.C., Harrison Hot Springs.

Here to attend the Carnes-Boulet wedding last evening were Mrs. M. Boulet, Mrs. B. Carnes, mother of the groom, and Mrs. David Fairleigh, all of Vancouver.

Recent Graduate Spends Holiday Here

Miss Josephine Metcalf, R.N., a graduate of the University of Alberta hospital, Edmonton, has returned to Edmonton after spending a vacation at the home of her parents, Mr. and Mrs. J. B. Metcalf, "Rockhurst," Cook Street.

Will Be Married in September

Miss Doris McArthur Bankes, whose engagement to Lieut. Robert Newton Campbell, Kent Regiment, has been announced, with the wedding to take place in September in Victoria. Miss Bankes is the daughter of Mr. and Mrs. S. F. Bankes, St. Patrick Street, Victoria, and Lieut. Campbell is the son of Major and Mrs. L. H. Campbell, of Toronto.

B.C. Residents Seek Relatives

Throughout British Columbia, relatives of European residents are continually awaiting word of kinsfolk. Many visitors have arrived in Victoria for the lawn bowling situations this week.

Present last evening at the De-Beck-Lindsay wedding at Oak Bay United Church, were the following friends and relatives from out of town: Mr. and Mrs. W. P. Jones, Mr. and Mrs. C. F. Binger, Mrs. Tom Foster, Mr. and Mrs. F. W. Foster, Mrs. F. M. Beatty, Mrs. B. C. Pearson, Mrs. O. McCrossan with Bob, Tony and Marilyn McCrossan, Mr. and Mrs. DeBeck and Miss Louise McDonald, all of Vancouver, Miss L. A. DeBeck, San Francisco; Mr. and Mrs. E. D. DeBeck, Brackendale, B.C.; Mr. Lon MacDonell, Kamloops, and C.S.M. Jocelyn Howes, C.W.A.C., Harrison Hot Springs.

Among those entertaining at the Saturday night supper dance at the Empress Hotel were Mr. Leo Acres, with a party of 21, Mr. P. Crompton with 12, Mr. A. J. Barry and Mr. E. Pickering each with 10, Mr. H. Stephens Mr. H. C. Mainprize, Mr. D. J. Barker and Mr. T. B. Kenning with eight, Mr. N. Tuill, Mr. Ian Mackenzie, Mr. H. Wright, Mr. J. Chambers and Mr. J. Langdon with six, Lieut. N. Purtle, Sub-Lieut. H. H. Smith, Mr. P. Rawson, Mr. J. P. Mayer, Mr. G. A. Peele, Lieut. Florence, Mr. T. W. James, Mr. R. A. Jenson, Major J. L. Howard, Lieut. R. Cousinson, Mr. M. B. Forster, Mr. J. Allan, Mr. D. Angus, Mr. J. E. Roberts, Mr. R. Cameron, Mr. M. G. Dempsey, Mr. H. Dunbar and Mr. A. H. Kirby, each with four.

American visitors enjoying a holiday on the Island while staying at the Empress Hotel include the following from Seattle: Miss L. Hemphill, Mr. and Mrs. E. N. Johnson, Mr. and Mrs. P. Hilm, Mr. and Mrs. A. R. McLean, Mr. and Mrs. C. R. English, Mrs. D. D. Ruffer and daughter, Misses Marion J. Radke and Marjorie Hooke, Miss Lorilie Pearson, Miss Marguerite M. Knowles and Miss Susan V. Taylor. Many visitors have arrived in Victoria for the lawn bowling situations this week.

Present last evening at the De-Beck-Lindsay wedding at Oak Bay United Church, were the following friends and relatives from out of town: Mr. and Mrs. W. P. Jones, Mr. and Mrs. C. F. Binger, Mrs. Tom Foster, Mr. and Mrs. F. W. Foster, Mrs. F. M. Beatty, Mrs. B. C. Pearson, Mrs. O. McCrossan with Bob, Tony and Marilyn McCrossan, Mr. and Mrs. DeBeck and Miss Louise McDonald, all of Vancouver, Miss L. A. DeBeck, San Francisco; Mr. and Mrs. E. D. DeBeck, Brackendale, B.C.; Mr. Lon MacDonell, Kamloops, and C.S.M. Jocelyn Howes, C.W.A.C., Harrison Hot Springs.

Among those entertaining at the Saturday night supper dance at the Empress Hotel were Mr. Leo Acres, with a party of 21, Mr. P. Crompton with 12, Mr. A. J. Barry and Mr. E. Pickering each with 10, Mr. H. Stephens Mr. H. C. Mainprize, Mr. D. J. Barker and Mr. T. B. Kenning with eight, Mr. N. Tuill, Mr. Ian Mackenzie, Mr. H. Wright, Mr. J. Chambers and Mr. J. Langdon with six, Lieut. N. Purtle, Sub-Lieut. H. H. Smith, Mr. P. Rawson, Mr. J. P. Mayer, Mr. G. A. Peele, Lieut. Florence, Mr. T. W. James, Mr. R. A. Jenson, Major J. L. Howard, Lieut. R. Cousinson, Mr. M. B. Forster, Mr. J. Allan, Mr. D. Angus, Mr. J. E. Roberts, Mr. R. Cameron, Mr. M. G. Dempsey, Mr. H. Dunbar and Mr. A. H. Kirby, each with four.

Teen-Aged Scientist Amazes Experts

NASHVILLE, Tenn., Aug. 4.—(AP)—Several scientists are watching with interest the scientific progress of pretty, 17-year-old Alice Dale, of Columbia, Tenn., who is enrolled in Vanderbilt University here.

Alice, at 16, won acclaim last year by building a mechanical heart, from lab jars, an electric motor, a tin plate, parts of a toy construction set, her mother's sewing machine wheel and a football pump—plus plenty of hard work.

She wants to be a doctor and her high school performance has aroused interest in her college and science work.

Late this year, at age the youngster became interested in the possibility of keeping various organs alive by pumping blood into them, so making a pump failed. Finally, she got a rough model completed.

Up in the high school lab one day after school, she donned a surgeon's mask and gown and, with instruments and equipment borrowed from a hospital, removed a kidney from a dog's pup.

With a group of student nurses assisting, the animal was anaesthetized, the incision made and the organ removed. The guinea pig lived. With a perfusing medium of Tyrode solution and about the same amount of blood serum, the neat clerp was to attach the kidney's blood vessels to the pump. Alice tied them securely and operated the pump at the rate of about 80 strokes per minute.

"Of course, this hand pumping could not be kept up for very long," she said, "but it did prove that the perfusing medium was being pumped through the organ."

PIE PAN HELPED

Since then, this teen-aged girl has obtained a motor and bettered the mechanical heart with the use of a pie pan and construction set apparatus.

Alice figures her work isn't done yet. She asks:

"Why can't more be learned of tumors and cancers by observing the affected organs in the perfusion pump? Why not dream of one day when a patient can be brought to a hospital, have the offending organ removed, placed in a perfusion pump healed and transferred back to him?"

That's why Alice places emphasis on things scientific despite the fact that she played the piano for the high school dance orchestra, was assistant director of the school band, feature editor of the school paper and is one of Columbia's best tennis players.

Engagements

Mr. and Mrs. E. Andrew, 1334 Albert Avenue, announce the engagement of their daughter, Jean, to Annie Beatrice, to Mr. Robert Clifford Turner, younger son of Mrs. A. V. Butler, Monterey Park, California, and Mr. P. W. A. Turner, Ladner, B.C. The wedding will take place at 8.30 p.m. on Monday, September 3, at Oak Bay United Church.

Mr. and Mrs. R. Bratson, of Calgary, Alberta, announce the engagement of their daughter, Jean, to Mr. Charles Frederick Thomas, son of Mr. and Mrs. C. H. Thomas, of Victoria, B.C. The marriage will take place the latter part on September at Lachine, Quebec.

Mr. and Mrs. J. Birkinshaw, of Happy Valley, announce the engagement of their younger daughter, Dorothy Irene, to Wilfred J. Hobbs, youngest son of Mr. and Mrs. H. P. Hobbs, of Rocky Road. The wedding will take place on August 24 at 6 p.m. in Lynton Mission, Rev. P. Wills officiating.

Mr. and Mrs. Ernest Hills, 1288 Haultain Street, announce the engagement of their eldest daughter, Beryl Josephine, to Joseph George Hobbins, son of Mr. and Mrs. B. Hobbins, Royal Oak. The wedding will take place at the Oak Bay United Church, corner Mitchell and Granite Streets, Tuesday, September 11, at 8 p.m.

Mrs. W. Lisson, Portage la Prairie, Man., announces the engagement of her 19-year-old daughter, Vera Gwendolyn Grace, to L.Sgt. M. Robert G. J. Freier, only son of Mr. and Mrs. Joe Freier, 200 George Road, West. The wedding will take place at St. Paul's Naval Garrison Church, Esquimalt, Friday, August 10, at 8 p.m.

Mr. and Mrs. C. F. Richardson, 2634 Mt. Stephen Avenue, wish to announce the engagement of their youngest daughter, W.R.C.N.S. Rose Mae Cooper, to Gnr. Edward Frank Minnis, son of Mr. and Mrs. J. F. Minnis, 2013 Fernwood Road. The wedding will take place August 11 at St. Paul's Naval and Garrison Church, Esquimalt, at 7.30 o'clock.

Mr. and Mrs. Gerald N. Sedgen, 361 Lampson Street, announce the engagement of their only daughter, Dorreen Janet, to Lieutenant Ralph Dale Linton, R.C.N.V.R., the only son of Mr. and Mrs. Russell Dale Linton, of Montreal, Quebec. The marriage will take place at the First United Church September 15 at 2 p.m.

Announcements of upcoming weddings will be forwarded by Department store phone charges $1.00 for 10 lines, and 10c for each additional line.

C.W.L. Holds Picnic

An enjoyable outing was held by the Senior Subdivision of the Catholic Woman's League on Wednesday afternoon at a picnic held at the home of Mr. and Mrs. W. J. Gilby, Durrance Road, Brentwood. The president was the general convener and her assistants were Mrs. W. C. Martin, Mrs. Shaw and Mrs. Lenjak. Thirty-five members and friends, including Rev. Father A. Rev. Father Coy, B.M.M. of Westaskiwin Church, and Mr. George Murtagh were tea guests of Mrs. Gilby, who was assisted by Miss J. M. Clay. The picnic supper on the lawn concluded the entertainment.

SOURCE OF QUININE

Jesuit priests at Lima, Peru, are credited with the discovery of the anti-malarial value of cinchona bark about 1630.

Famous Names

Symbolizing Quality From the World of Shoe Craftsmen

▲ Peacocks ▲ Jayne
▲ Barefoot Original ▲ Wilson
▲ Bass ▲ Roberts
▲ Wide Fitting ▲ Arch Preserver

Exclusively at

MUNDAY'S
CLOSED UNTIL AUGUST 11

BRITISH-MADE
COATS — SUITS — DRESSES
Piccadilly Shoppe
DIRECT from ENGLAND
1105 GOVERNMENT ST. - G 7332

BULOVA
The Internationally Famous Watch
24.75 to 200.00
We have an exceptional fine selection of smart Bulova Watches for men and women. And when you choose a Bulova, you choose a watch that is guaranteed to give you a lifetime of dependable service.
ROSE'S Ltd
JEWELLERS & OPTICIANS
Phone E 5014 1317 DOUGLAS

VALUABLE CHINESE VASES
LONDON, Aug. 4 (CP)—A pair of Chinese vases of the Kang Hsi period brought £12,125 (about $50,063) at an auction at Christies.

FOR THOSE WANTING THE BEST
OAK BAY BEACH HOTEL
LUNCHES - DINNERS
Music Year Always Available
Oak and Street Car Beach - G 1127

CHOICE
MEAT, POULTRY
VICTORIA MEAT MARKET
1411 DOUGLAS

PICKED for perfection
PACKED for protection
POURED for flavoring
TEAS JAMESON'S
ANY TIME is JAMESON TIME

Ritz MILLINERY
Distinctive CREATIONS
1447 DOUGLAS

BURN COKE
USE NUT COKE IN YOUR FIREPLACE WHILE YOUR FURNACE IS NOT IN USE
PHONE G7121
B.C. ELECTRIC

A Proven Remedy For Sour Stomach
Directions or indigestion, acid stomach, sour stomach, heartburn, etc. Take one or two tablets after meals. Relief is quick, complete, gentle. Get Bell-ans Tablets at any drug store. Bell-ans relieves the stomach and removes sour, burning, distressing gas. Bell-ans Tablets are sold on a money-back guarantee. Get Bell-ans today. Bell-ans for Sour Stomach, Indigestion, Acid Stomach, Heartburn, etc. Bell-ans Tablets are sold by all druggists.

Bedroom Furniture
Beautiful Burled Walnut 3-Piece Bedroom Suite with matched vanity mirror $295.00
Bleached Elm Bedroom Suite—3 Pieces. Bleached elm with Vanity mirror. Regular price $195.00
BOUDOIR CHAIRS AND SETTEES
Your selection of individual chairs or gay floral settees
CHAIRS $24.00 ★ SETTEES $69.00
McLennan, McFeely & Prior, Ltd.
Established 1859
1400 Government Street Furniture Exchange Connecting Ad Dept. G-1111

Every Woman SHOULD KNOW
about MERCOLIZED WAX CREAM
Because only MERCOLIZED WAX CREAM helps your skin in THESE four ways: 1—It actually makes your skin more lustrous, glowy, by making it more translucent, less weary. This improves your natural coloring. 2—It peels invisibly dull, discolored outer skin, revealing your protected skin beneath, lovelier and fresh. 3—It smooths coarse, grainy skin, makes the texture silky to touch. 4—It will notice and keep your skin firmer and younger looking. This is the cream that gives you a romantic skin. So start with MERCOLIZED WAX CREAM today.
Starting your skin to fresh loveliness with A SOUTH STRENGTH. Tightens sagging tissue, reduces lines around eyes, fades away crows feet. Use under make-up. Try it. At cosmetic counters everywhere.

The Aristocrat of "SHORTIES"
KENWOOD FABRIC—
BRAEBURN TAILORED
Here is the popular "Shortie" coat at its finest! ... tailored best ... fashioned from these famous fabrics by Kenwood. The beautiful colours in distinguished tweed shades are ... Apple Green, Black, Green Watermelon and Powder Blue, Cherry, Canary.
Single and Double Breasted ... in our Raglan sleeve ... more to better models.
$25 and $27.50
Alterations Free of the same high quality ... $29.50
W. & J. WILSON CLOTHIERS SINCE 1862

Gay Crowd at Closing Dance

A gay crowd of some 500 Summer students and their friends bid goodbye to "school days" Friday night when the Summer school closing dance was held at the Empress Hotel. Music hot and dreamy lured the dancers, and a delicious supper

against the trim uniforms and civilian garb of the men.

Among the guests were Dr. John M. Ewing, principal of Victoria College, and Mrs. Ewing; Miss Beatrice Dickinson, of the Summer School faculty; Mrs Bernice Fleury, Dr. J. L. Gaylord, M.H.O., Saanich, and Mrs. Gaylord, Mrs. Irene V Green, Mrs. Evelyn Hatton, Mr. and Mrs. Harold P. Johns, Mr and Mrs. Zeno B Katterle, Mr Burton L. Kurth, Mrs. Irene Rowlands, University of Washington, Mr. and Mrs. Edward L. Mills, Miss Jean A. Mills, Miss Millfred McAdams, Miss William L. Peck, Miss Pauline Scott, Miss Marion Shaffer, Mr. and Mrs. Barbara Smith, Mrs. Lois Pafa Thomson, Miss Cynthia Tilson, Dr. and Mrs. E. W. Tlegg, California, and Miss Verna Turner.

C. B. Conway, director of Summer school, and Mrs. Conway, headed the reception committee who greeted the guests

Summer dresses in floral and sheer and pastel silks were noticed

Gala Event Planned for Cheery Little Solarium Patients

—Coronet Photos

MALAHAT Beach will be a jolly place for one afternoon next fall, when the grounds of Queen Alexandra Solarium are thrown open to the public for the first Summer fete. The top photo gives a glimpse of the extensive sunny beach, while underneath are seen three of the little patients. In the second photo, three-year-old Jackie, from far Northern British Columbia, and Danny, aged 4½. The latter, whose daddy is a paratrooper, will probably remain at the hospital for two years to cure his hip deformity. Then he will be able to run and play like other children.

Ten-year-old Harold, in the lower picture, came to the Solarium four years ago with a painful arthritis involving his right hip and knee, left shoulder and right wrist. Like the other youngsters, Harold has acquired a million-dollar smile. His courage and cheerfulness last year won him the Dame Millicent Pawcett annual award for the "best Solarium boy."

At the outdoor party visitors will be given the opportunity of seeing the crippled patients and all that is done for their comfort and happiness.

Weddings

DE BECK—LINDSAY

The marriage of Elizabeth, daughter of Mr. and Mrs. Donald Lindsay, Hector Road, Saanich, to H. Keary DeBeck, son of Mr. and Mrs. E. K. DeBeck, 2830 Somass Drive, Oak Bay, was solemnized last evening at Oak Bay United Church, with Rev. William Allan performing the ceremony. Mr. Francis Brereton played the wedding music. The bride, given away by her father, was lovely in a dress of white organza, embossed with rosebuds, made with shirred bodice, floor-length full skirt and long sleeves pointed over the wrists. Held with a band of organza trimmed with orange blossoms, her silk net veil billowed to the floor. A shower bouquet of gardenias and pink rosebuds completed the ensemble. Dressed alike in pale blue floral organza frocks with full skirts attached with a wide band to form a low waistline, and bodices gathered at the shoulders, the two attendants were Miss Betsy DeBeck, sister of the groom, as maid of honor, and Miss Jana Service as bridesmaid. Their chapel veils of blue net were held with sprays of flowers at the backs of their heads. They carried arm bouquets of gladioli. Mr. Fred DeBeck attended his brother as groomsman, and ushering were Mr. Denis DeBeck, Mr. William Marshall and Mr. Lon MacDonald. Following the ceremony a reception was held at the home of the bridegroom's parents, where Mrs. Lindsay and Mrs. DeBeck welcomed the guests with the young couple. The toast to the bride was proposed by Dr. J. L. Gaylord. The couple will make their home in Kamloops after a honeymoon in Banff. The bride travelled in a blue gabardine suit with blue feathered hat, white accessories and a gardenia corsage.

CARNES—BOULET

Last evening the exchange of marriage vows between Alphonnine Bernadette, second daughter of Mr. Mary Boulet, Lake Cowichan, B.C., and Stoker Petty Officer William George Carnes, R.C.N., only son of Mrs. Bessie Carnes, Vancouver, and Mr. D. J. Carnes, Ocean Falls, B.C., was solemnized by His Excellency John C. Cody, Bishop of Victoria, at St. Andrew's Cathedral. Miss Marguerite McKay presided at the organ and during the signing of the register Mrs. G. L. V. Smith sang "Ave Maria." The bride, in a gown fashioned with lime metallic cloth bodice and white net bouffant skirt, and finished with off-the-shoulder medallion with net yoke, was given away by her eldest brother, S.P.O. Thomas Boulet, R.C.N.V.R. From a coronet of white lace her embroidered veil cascaded to the floor. She wore long metallic cloth gloves and carried a shower bouquet of butterfly roses and gardenias centered with orchids. The bride was attended by her three sisters Mrs. J. J. Scott, Vancouver, in pale blue net, as Miss Betty Boulet, the bridesmaids, matron of honor, Miss Rosaline and in white sheer frocks Mrs. Scott wore a toilet cap and sweetheart veil to match her dress and carried a cerise bouquet of pink carnations and white gladioli. The bridesmaids had mauve and pink headdresses, respectively, and carried arm bouquets of pink carnations and gladioli. Stoker Ernest Boulet, R.C.N.V.R., brother of the bride, supported the groom, and Stoker Cpl. Jackson, R.C.N.V.R., ushered. Following the ceremony Mrs. Boulet and Mrs. Carnes assisted the young couple in receiving at a reception held at the Kit Kat. Mr. D. K. Kennedy proposed the toast to the bride. S.P.O. and Mrs. Carnes will live at 417 Simcoe Street after a honeymoon on the Mainland. For traveling the bride chose a dusty pink suit, with navy blue hat and accessories, and a mauve orchid corsage bouquet.

DAWSON—YOUNG

At Metropolitan United Church, Rev Dr William Brewing, Tomlin, officiated at the wedding last evening of Nancy Lane, elder daughter of Mrs. H Stanley Young, 1235 Fairfield Road, and the late Mr. Young, to Lieut. Donald Keith Portsmouth Dawson, Governor-General's Horse Guards, Canadian Armored Corps, youngest son of Mr and Mrs. A. E. Dawson, Toronto. Mr. Edgar Holloway was at the organ. The daughter of the bride, escorted by her uncle, Mr L. A Young and given in marriage by her mother, was attired in a gown of ivory slipper satin, with lace yoke, form-fitting bodice buttoned down the back, full skirt and slip-point sleeves. Her floor-length veil of Honiton lace was held with a coronet of gardenias and swansonia and was worn over the face during the ceremony. She carried a small bouquet of gardenias and swansonia. The attendants were Miss Lois Young, sister of the bride, as maid of honor, in green, and Miss Betty Paul, the bridesmaid, who chose orchid. Their flowered organza frocks were made colonial style and they wore cameo brooches. Gerbera and sweet pea were arranged in their hair and they carried bouquets of gerbera. Lieut. H. W. Dy Brussen, R.N.R., supported the bridegroom and ushering were Mr George Harris and Sgt. N. E. Bower R.C.A. Mr Arthur Francis proposed the toast to the bride at a reception held at her home. Following the ceremony Pink and cream carnations and gladioli, and lighted matching tapers decorated the supper table, and the three-tier cake graced a side table. For a honeymoon trip to Toronto to visit the groom's parents the bride chose a navy-red gabardine suit with white blouse and black accessories.

Societies

A garden tea and sale was held at the home of Mrs. R. R. Gunn, Parkey Avenue, Cordova Bay, under auspices of St David's Women's Guild, when $85 was realized for the Church Building Fund. Mr. B. Dyer served tea, assisted by Mrs. Noel Andrew, the Misses Mary L. Walker, Edith French and Elizabeth Pottage. Mrs J. Walker was in charge of home cooking, Mrs. P. Pottage, needlework. Mr. H. D. McDougall and Mr. Eric Linden supervised the games. Mrs. Fred Smith convened convener.

AUXILIARY TO F.O.S.

L.A. to the F.O.S., Acme No. 12, will meet Tuesday August 7, at 8 o'clock at 751 View Street.

Y.P. Organizations

Rev. Mr. Baird of the Sudan Interior Mission who guest speaker at Central Baptist Y.P.U. on Friday evening, telling of his work in Africa. Chorus singing was under the direction of Sgt Reg Hodge and John Bolt rendered a vocal solo. Letters were read by the secretary from two of the members stationed in Holland and Germany. Number present was 67.

I.O.D.E. Chapters

Sir James and Lady Douglas Chapter met at headquarters with Regent Mrs D J Mugford in the chair. Final plans for the garden party Wednesday at Government House were discussed and members handed in articles for the stall. Mrs B Pearson, convener, asked for taggers for the Heather Tea Day, August 23, proceeds of which will contribute entirely toward comforts for the armed forces. The sum of $10 was donated toward entertainment of Royal Naval ratings in Victoria.

Bells Ring Out on Queen's Birthday

LONDON, Aug. 4 (CP)—Silent since the war began, the bells of St. Paul's Cathedral rang out today for 45 minutes in celebration of Queen Elizabeth's 45th birthday. The King and Queen planned to spend part of the day at the Ascot races.

LONDON (CP)—The borough of Westminster suffered 1,191 killed and 2,466 seriously wounded during the German air blitz against London, it has been revealed. Mayor of the borough, L. Eaton Bench, was killed early in 1941 while visiting a shelter.

SLACK SUITS Reg. $10.95 for 7.95
SMART, WELL-TAILORED STYLES
708 VIEW at Love and 708 VIEW

CLOSED FOR VACATION
The Office and Plant Will Be Closed From August 6 to August 11
OPEN MONDAY, AUGUST 13
Victoria Printing & Publishing Co.
PRINTERS
521 YATES STREET PHONE G 1712

ENGLISH WOOLENS FOR QUALITY AND LONG WEAR
"Rodex" Topcoats—Tailored Suits—Accessories
1537 GOVERNMENT ST. GORDON ELLIS Ltd.

You'll be a-head with a TIE FINISH
70 cm. lovely tie-back blouse creations will give you that certain flair. Made from variegated soft, lustrous rayon crepe, with short sleeves—you'll want several.
Lovely Color Choice
WHITE
LIME
FLAME
BEIGE
PINK
TURQUOISE
Sizes 14 to 20
$3.98
8 Minutes More and 890 Fort St. Miss Meighen You'll Be at Our Door Empire 6214

NOW AVAILABLE!
THE THRILLING, PULSATING, INTIMATE LOVE LIFE OF
"Kitty"
THE STORY OF A WILD YOUNG BEAUTIFUL GIRL FROM THE STREETS OF LONDON
is as rich with color—warm with human interest—direct and unabashed in its style.
Available in the White Circle Pocket Novels at All Magazine Vendors
25¢
DISTRIBUTED ON VANCOUVER ISLAND BY
LOVICK'S NEWS AGENCY
719 COURTNEY ST. VICTORIA, B.C.

MAY GET IT BACK SOON East Indies cut off 88 per cent of Japan's conquest of the Dutch the world's normal supply of pepper.

BIG FOOD VALUES EVERY DAY
SAFEWAY
8 STORES TO SERVE YOU

NEW ARRIVALS...
WHITE EYELET EMBROIDERY BLOUSES
Sizes 12 to 18 $2.95
MARY CONSTANCE
DRESS SHOP
784 FORT STREET

Give Your Feet The Benefit of ZAM-BUK
Zam-Buk quickly soothes and heals Sore Feet, Blisters, Chafing, Chapped Skin and Athlete's Foot.
Excellent for Burns and Cuts

A PRESCRIPTION SERVICE THAT MERITS YOUR CONFIDENCE
We Are Prompt We Use the Best We Are Careful
THE OWL DRUG CO. LTD.
W. G. BEARD, Manager
Prescription Specialists for Over Fifty Years
Cowichan Bldg., Cor. Douglas and Fort Phone G 8116

IMPERIAL ORDER DAUGHTERS OF THE EMPIRE
GARDEN PARTY
Government House
In Aid of War Child Welfare and Educational Funds
MIDWAY - TOMBOLA PRIZES
FORTUNE TELLING - PONY RIDING
TEA - MANY ATTRACTIVE STALLS
WEDNESDAY, AUGUST 8—2 00 to 8.30 P.M.
Admission 50¢ Children 10¢

SUPERFINE SILVER FOX
2 SKIN SCARFS, CAPES, COLLARS MADE TO ORDER
R. C. Gordon
Victoria's Manufacturing Furrier
706 Central Building, 620 View Street
E 2512

BABY'S RASHES
are often a sign of sour digestion. See how quickly this type of rash clears them away after the use of Baby's Own Tablets. These gentle tablets are a mild laxative. They also relieve those little upsets generally to make a child's world clear and interesting. Mothers that you may be trusting are highly enthusiastic about Baby's Own Tablets. Sold by druggists everywhere. Or you can get them by mail at 60c a package from the sole agent of Canada for over 40 years. Only 25c.

Your home test can bring you SOFTER, SMOOTHER SKIN in just 14 days!
Compare your complexion with your shadow. You'll find that shadow look 5 or more years younger. Why? Because absolute pores are visibly lined by your regular Palmolive Soap bath—and also by frequent fresh, fine face pores, clogged with dirt and make-up, can't develop lovely and soon your complexion loses its fresh-as-a-flower appearance. This need not happen to your complexion. Palmolive offers an easy way to keep it delightfully lovely.
You can look younger in 14 days! Wash your face 3 times a day with Palmolive, and rich, rich, soft, gentle lather massage Palmolive lather into your skin—for as little as 60 seconds! This gentle Palmolive Massage stimulates the circulation, brings fresh life to tired skin, helps your complexion to look younger in just 14 days!
Become softer, smoother in just 14 days!
PALMOLIVE

Keep teeth sparkling with a New! COLGATE TOOTHBRUSH
Nylon bristles—fine but longer
Specially-shaped to clean upper and lower back teeth easily
Tuft-tuft made and spaced for proper between-teeth cleansing
Guaranteed! Money refunded if you're not completely satisfied
Choice of handles in 3 unusual colors
29¢ Child size 19¢
COLGATE'S Nylon TOOTHBRUSH

Los Angeles Tries Interesting Experiment in Housing Project

By ROSALIND SHAFFER

LOS ANGELES, Aug. 4 (AP).—In the Ramona Gardens housing project, inhabited by 2,000 low-salaried residents, Los Angeles is carefully removing the cap of what could turn out to be a charge of dynamite.

The Gardens' population is 50 per cent Negroes, 30 per cent Mexicans and 30 per cent many other racial strains, including Europeans, native white American and Filipino.

The altogether too human dangers of such racial compression are known to Los Angeles, which is sporadically pushed into the undesirable crown of prominence through the activities of its juvenile gangs—which the rest of the fellow Spanish-Americans call them.

One phase of a recreational program aims to lessen racial friction is community dances to Ramona Gardens attended by all races—whites, negroes, Spanish-Americans. On the first and third Fridays, adults of all races join hands in square dances directed by a professional caller. On second and fourth Fridays the community's younger set give out in jitterbug sessions, at which the Mexicans excel.

Benay Cutler and Charles Robbins, community recreational directors, and Mark Krets, a volunteer worker, say new residents attending the dances for the first time are watched carefully for signs of prejudice, and especially for signs of Miss Cutler calls the white group. "They must not be allowed to make the mistake of shrinking away from any of the other guests," she says.

VARIETY OF PROJECTS

Other phases of the inter-racial program at the recreation centre are classes in ceramics, sewing, folk dancing, volley ball, softball and field play. Some projects are divided as to sex, but none as to race. The classes from ceramics to field play are adult projects, as is a class in child psychology taught by a worker from the city probation department.

It is Krets who gives children their most picturesque recreation. Friday afternoons, after his social work among the city's indigent aged is finished, he puts on a harlequin smock and feather-tufted cap and, like the Pied Piper, walks through the community ringing a bell. Children of all ages and races follow him to the recreation hall, where Krets beguiles them with stories.

We hope that the early attitudes of friendliness and mutual respect the children will absorb here will bear fruit in their later lives," Krets says. "We try to counteract the prejudice and pressure that ignorance puts on them in the outer world."

Recently, when a Filipino refugee couple from Manila came to the settlement, their neighbors pitched in with home-made refreshments, goodwill and the surprise element to give them a routing welcome party. Another practical demonstration of good feeling is the community's four-page nonprofit newspaper, filled with local items about returning war heroes, births, deaths and weddings—with no reference to color or race.

The housing project itself is a neat plot of yellow and green brick houses with green lawns and individual gardens. It is surrounded by the squalor of the city's railroad yards, a district served by unpaved roads and lots full of trash.

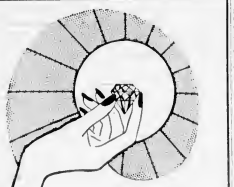

A natural diamond, with its extra brilliance and beauty, will add much to her pride, today and all through the years. If you would like to know more about diamonds before you buy, talk to us. There is no obligation

LITTLE & TAYLOR
JEWELERS
1209 DOUGLAS STREET (Scollard Bldg.) G 5812

With shortages due to the war,
And treats costing six cents or more,
At a nickel, ice cream,
The refreshment supreme,
Is by far the best buy in the store.

Palm ICE CREAM

P 10

Vacation Bible School

A daily Vacation Bible School will open at Emmanuel Presbyterian Church, Harriet Road, tomorrow morning at 9.30. Sessions will continue each school-day morning for two weeks.

E. P. Akerns, student-minister, will superintend the school, assisted by Miss Isabel D. Scott, Presbyterian deaconess, and Mrs. W. Sanders. There will be Bible study, handwork, chorus singing and recreation. Boys and girls between the ages of five and 14 years are invited.

Queen's Cousin to Serve With Canadians

—C.N.R. Photo.

A DISTANT relative of British Royalty, Lieut. Douglas Bowes-Lyon, Canadian Armored Corps, and a second cousin of Her Majesty, Queen Elizabeth of England, was among the returning army personnel arriving at the C.N.R. Station, Montreal, this week. He came from Quebec, where the Strathcedar had docked at historic Wolfe's Cove, and came on to Montreal on the first of the six Canadian National Railways' special trains operating direct from the boatside. Lieut. Bowes-Lyon, who is en route to further service in the Pacific area, was met by his wife and two-year-old daughter, Diana.

For Brides-Elect

In honor of Mrs. R. Haslett, nee Marjorie Lindgren, Miss Betty Sedgewick, who became married this week, and Miss Pat Pendray, who is leaving the city shortly for Toronto, a delightful party was held at the home of Miss Doreen King, Dewdney Avenue, recently, by members of Chapter "Y," P.E.O. Silver decorated bowls were presented to Mrs. Haslett and Miss Southern by the president, Miss Margaret Sedgley, who also presented Miss Pendray with a leather writing case. The guests were Mrs. J. M. Wicken and Misses Elizabeth McLaren, Beryl and Maxine Sueck, Patsy Scurrah, Freda Green, Muriel Hickey, Betty Francis, Doreen King, Margaret Sedgley and Irene Webb.

Yesterday afternoon at the tea hour Miss Peggy Ross, 3466 Belmont Avenue, entertained at a miscellaneous shower in compliment to Miss Lucy Hubert, a bride-elect of this month. A corsage bouquet of sweetheart roses, violas and heather was presented to the honoree, and her pretty gifts were grouped around a charming bride-doll. Mrs. Edwin Redgrave presided at tea time. The guests were Mrs. B. Perin, Mrs. O. Dawe, Mrs. M. Skinner, Mrs. F. Morton, Mrs. F. Redgrave, and Misses June Thorne, Jocelyn McGraw and Marjorie Cosier.

To Miss Lucy Muriel Hubert, a popular bride-elect, the presentation

ANCHORAGE, Alaska, Aug. 4 (AP).—Rep. Ben F. Jensen (R-Iowa) received a cut on the leg and three other members of the House subcommittee on appropriations were shaken and bruised today when a special three-car train taking them to Seward was derailed a mile from its destination.

Will Entertain Visitors

Mrs. Frank Holmes, Beaton Road, is president of the Greater Victoria Women's Lawn Bowling Association, who will be hostess this week to several hundred bowlers and visitors meeting in Victoria for the six-day tournament.

TELEPHONE
E 2513

Harold S. Timberlake
OPTOMETRIST

HAVE YOUR EYES EXAMINED REGULARLY

647 YATES STREET APPOINTMENTS: 9 to 5:30

FOSTER'S AUGUST FUR SALE

NATURAL SHEARED BEAVER COATS—Full length ... $1250

BLACK FULL-LENGTH PERSIAN LAMB COATS—Anniversary Sale Price ... $795

GREY SIBERIAN SQUIRREL — Lasting beauty in coats of exceptional quality ... $625

LIGHT BEIGE BLEACHED WOLF—Full length—Admirable coats at a remarkable price ... $450

MUSKRAT COATS — Rich, warm brown shades, Dyed and Canadian northern pelts ... $325

FINGER-TIP LENGTHS in Canadian squirrel, Beige, Summer ermine, black lynx shades ... $285

DARK BROWN AND GREY CANADIAN SQUIRREL COATS—Selected flanks. Anniversary Sale Price ... $265

DARK BROWN PIECED MUSKRAT COAT—The only Comfort and style combined at a special price ... $185

VERY SPECIAL PRICE REDUCTIONS, CELEBRATING OUR 50TH ANNIVERSARY

Convenient terms in accordance with WPTB regulations.

Foster's Fur Store
SECOND FLOOR
733 YATES ST VICTORIA
A. E. ALEXANDOR (President)

EDINBURGH (AP) — The Indus- burgh company which did not pay pay the men £1 6d. $1.46—overtime trial court has ruled that an Edin- its workmen at the agreed time must for the two hours they waited

Victoria Soldier Weds Overseas

S.GT. Sydney David Charles Clark, son of the late Mr. Clark and of Mrs. Clark, 3,258 Quadra Street, Victoria, whose marriage to Miss Muriel Edith Woodington, daughter of Mr. and Mrs. W. C. Woodington, Reading, England, took place June 18 at Christ Church, Reading. The service was conducted by Rev. O. Palmer. The bride, who was given in marriage by her father, wore a gown of silk lace over ivory taffeta with veil held in place by orange blossoms and carried a bouquet of cream roses. She was attended by her sister, Mrs. I. Foster, and her cousin, Miss Pauline Woodington, and Mrs. J. Hirst.

CLOSING FARMS

GONZALES, Texas, Aug. 4 (AP).—Poultry producers in Gonzales County, Texas, asserting OPA is enforcing an unprofitable ceiling price here are closing their farms, Warren Taylor, secretary of the South Texas Poultrymen's Association, said today.

GIRLS! Do you suffer from Nervous Tension On "CERTAIN DAYS" of the month ? ? ? ? ?

● Do functional periodic disturbances make you feel so nervous, jittery, high-strung, cranky, tired—at such times? Then don't delay—try Lydia E. Pinkham's Vegetable Compound! It relieves such symptoms. It helps will-pay!

Pinkham's Compound not only helps relieve such monthly pain but also accompanying nervous, restless, weak feelings of this period.

This time-tested medicine is made from vegetable extracts and herbs plus Vitamin B1. Follow label directions. Buy today!

Lydia E. Pinkham's VEGETABLE COMPOUND

of a gift of crystal ware was made by Mr. G. Moore on behalf of the staff of the money branch of the Attorney-General's department, Provincial Government. A corsage of orchids and white heather, and a ribbon containing all the names of associates, accompanied the gift.

In honor of Miss Joan Smith, a bride-elect of the month, a miscellaneous shower was held Friday evening by Mrs. A. F. Morgan, 872 Wilkinson Street. The gifts were presented in a tulip pretty decorated in mauve and white and the honored guest also received a bouquet of mauve and white gladiolus. Guests were Mrs. W. C. N. Smith, Mrs. D. Wilkinson, Mrs. R. McRae, Mrs. E. Grimm, Mrs. J. K. Watson, Mrs. J. Smith and Misses Doris Mitchell, Edith Cameron, Pat Dempsey, Betty Carr and Ann Bell.

Mrs. A. Leitch was hostess recently at her home 810 Linden Avenue as a miscellaneous shower in honor of Miss Irene Thelman, who is to be married this month. Corsages were presented to the guest of honor and her sister, Mrs. P. J. Wesley. A buffet luncheon was served. Mrs. C. Hartsing and Mrs. L. Anderson presiding at the tea urns. Guests were Mrs. Leether, Mrs. L. Knight, Mrs. M. Porter, Mrs. K. Armour, Mrs. G. Oliver, Mrs. N. Whiteman, Mrs. R. Anderson, Mrs. G. Meindl, Miss Kay Boston, Miss M. Anderson, Miss B. Gubberud and Miss I. Gubberud.

"Magic with a man a ROMANCE COMPLEXION!"

You can have a bewitching Romance Complexion too, just by following Hollywood's famous beauty rare. Take wonderful LUX Toilet Soap. Whipped cream Lather Facials daily—as Gene Tierney does. Note your Romance Complexion will charm men's hearts. Don't miss other charmers—be one!

GENE TIERNEY
Starring in 20th Century Fox's "A Bell for Adano"

Gene Tierney's Whipped Cream Lather Facials really do make skin smoother more adorable

I COVER MY FACE GENEROUSLY WITH THE RICH, ACTIVE, SUPER-CREAMY LATHER AND WORK IT IN THOROUGHLY.

I RINSE WITH WARM, SPLASH WITH COLD. PAT GENTLY DRY. ITS THE WAY TO REALLY LOVELY SKIN — TRY IT!

9 out of 10 of Hollywood's Famous Screen Stars use LUX Toilet Soap

HOW TO MAKE Sparkling Sodas IN YOUR OWN HOME

Rootbeer cream sodas... spiraling fruitades with fresh fruit ... fruit sparklers with canned fruit ... coolers with soft drink sherbet—make them now with Canada Dry SPARKLING WATER. Its famous "Pin Point Carbonation" gives these drinks rapid soda-fountains long ... millions of tiny, dancing bubbles that keep drinks sparkling keenly to the last sip. Serve well chilled!

FRUIT SPARKLERS
Pour fruit juice over ice cubes in tall glass. Fill with Canada Dry SPARKLING WATER. Sweeten as desired (try grape juice, pineapple, apple, orange, lemon or lime—or fruit syrups!)

ICE CREAM SODAS
Into half glass put 3 heaping spoons of chocolate syrup (or jam, preserves or fruit syrup). 3 tablespoons of milk. Stir well. Add ice cream, and fill glass with Canada Dry SPARKLING WATER.

CANADA DRY Sparkling WATER

BUT ALL YOU WANT...THE SUPPLY IS UNLIMITED!

United Kingdom and Overseas Dominions

By GLANVILLE CAREW
British United Press Staff Correspondent

LONDON — It's a lot of tommy-rot about the judge who was sitting in the seat of justice. Even the discipline employed you will probably not suppose that they fell from the lips of one of His Majesty's judges, because it happened to scarlet and ermine, sitting in the High Court of Justice. They didn't. They were discovered by a Justice of the Peace on the bench of a court in a very populous working area, industrial district on the eastern edge of London.

The J.P.'s remark had reference to a case in which a defendant had acquired some rationed food without giving up coupons for it, or something of that sort. Although he said his family were starving, they were just somewhat underfed, or ill fed, like most of us, therefore he was hardly tempted by a chance to get extra food and the sight of mesaa to eat a little more had made the ill-fed dine.

The J.P. was in his military kit, was probably much better able to appreciate the every day difficulties of the poor and people who appeared in his court than any "Red Judge" would be perfectly well understood the ease and said so. It was "all tommy rot" to be said, for the Ministry of Food, or of Health, to say that we had enough to eat and to say that general health had not suffered but had improved because we ate less. He didn't believe it. You had only to look, he said, at the pinched faces of the woman standing in front of him to see what sort of nonsense it was.

So much for the J.P. who thinks we look pasky and flue drawn, whereas it is obvious to the Ministries that we are in rude health. Very likely the truth lies somewhere in the middle. The "comfortable" classes who could in ordinary times eat what they liked, when they liked, as often as they liked and as much as they liked, usually liked to eat too much and the doctors tell us that many of such people especially those in middle life, tend to be in better general condition than those used to be—which is probably due to the fact that, willy nilly, they eat less meat and more vegetables—and because food transport has often been cut down and thus overloaded, they sometimes walk where once they would have jumped on a bus.

NEVER BEEN WELL FED

But against their comfortable folk there has to be set off the enormous number of people in the poorer districts of London who have never been well fed. In ordinary times they had not a small and even uncertain wage which did not leave many means for anything but poor living on poor sorts of food. That tended to be undernourished at the best of times and they said do. The increase in their earnings which arising from the war was more than offset by the rise in the cost of living (and income tax) and the decrease in the amount of food available to them under the rationing and points system. The Black Market, though it was not the cause, was a factor in the situation. Those who could afford to buy in it could say that; and other systems could have been adopted—was not for them.

So no general average can be struck. Some people said that life Was remain in two main categories—the fed and the underfed. The J.P. knew what he knew, and was earn learn too in the mean streets of London. But we should err mightily though we may get many wrong impressions if we judge from Bond Street, Mall, or Park Lane or Piccadilly.

When the J.P. referred specifically to quarters he touched on one of the things which annoyed us Canadians, the continental, and probably more than any one thing—even the bitters did not make so many people furious. Nor did they so seriously disturb our domestic peace.

Queues have been continuously a cause of this in wartime London—and they still are. The situation has worsened considerably since the V-E day, when we all sense of conflicting expansions. From queues to queues, from shop to shop, for example the fish situation we have seen a little, there is large supplies tomorrow. So next morning workers begin to form about half-an-hour ahead which leaves little or no fish is on hand. Typical experiment. Catching wear so bitter and overwhelming that they could not be dealt with; that there was very little good, or indeed any purpose, that there was no port labor available which caused delay; that there had been trouble somewhere on the railway; that it would be late in London for it to be dealt with at the terminal; that when it arrived the market had closed and it could not be distributed; that there had not been enough market labor available to clear the catch, so that the women waited a couple of hours to find that the few people further ahead in the queue have secured whatever had been available — or that none had been received but that there might be—or might not be—a supply later. "It's no use tagging me I say, I can't tell you."

ARRIVE HOME FAGGED OUT

So after an intimate exhibition of views the queuers melt away to try their luck in another either queue for some other sort of shopping. They arrive home at length arrive home fagged out, barely in time to get some sort of midday meal for other families, with whatever they may have secured somewhere. This sort of thing goes on, and they have to make a second shopping expedition in the afternoon and bounce work man on hangs. That sort of thing is non recreational. It is unnervous and every day and perpetual.

But that's not all of it. The tired husband comes home at night to a more tired wife, to listen to a tale of aching feet ("I'm certain my arches have dropped"), of backache and headache, to details of ailments which are not in best manner and to a recital of the day's misfortunes, to verbatim and repetitive reports of what that insolent butcher said.

These troubles are real and nerve-wracking enough, the Lord He knows, and I tired Canadian knows, also, he may even have heard of them before, he may know too, if he is not newly-married, that a tired woman is an unreasonable woman, is may be willing to admit as the conversation or, rather the monologue begins to explode in all directions, that on occasion he has left unsaid those things he ought to have done. But he may reach his flash-point, when he learns that he is the proud owner of a decent family if he had been decently brought up and if he had stuck up for his wife as any man who really was a man would have done, very likely there would not have been any boo-hoo — war or any boo-hoo queues.

And not it seems that the women are to form a sort of league to demand the abolition of queues and questions are to be asked in Parliament, about it—and what the thousands allies the men will be.

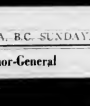

Sir Harold Alexander, Canada's new Governor-General, was popular with the Canadians. Here he is outside a Canadian officers' club in Italy having a chat with Maj.-Gen. Chris Vokes, left, Canadian divisional commander.

Canada's New Governor-General

Experiments With DDT

Recently the synthetic insecticide DDT (dichloro-diphenyl-tri-chloroethane) has become available for experimental purposes in somewhat larger quantities than in the past a year ago, and, as a result there has been an increasing demand for information concerning the results of investigators carrying out practical experiments and demonstrations against insects. To meet this demand a memorandum has been prepared by Dr. C. R. Twinn, Division of Entomology, Science Service, Dominion Department of Agriculture. The memorandum is comprehensive, outlining as it does formulations and methods of application of DDT that have been used, especially in the field of household, medical and veterinary entomology.

Information given with regard to a practical demonstration of DDT in oil solutions, emulsions or dusts, sprays, oil sprays for household use and for barns, stables and piggeries, the application of the sprays and evolution of the results from realized sprays used in practical demonstrations. Because of the difficulty of procuring adequate quantities of material materials, it is not practical to procure satisfactory dust mixtures without special equipment and technique, says Dr. Twinn. However, data containing various proportions of DDT ground with a diluent such as talc or pyrophyllite will become available for use against insects, including household and industrial pests and certain parasites of man, and animals when DDT is released for civilian purposes.

Concerning DDT spraying experiments through the use of airplanes to control spruce budworm, the third number of the bi-monthly progress report of forest insect investigations, by the Dominion Department of Agriculture, just issued, contains an interesting report of the various operations being carried out by the division of entomology. The actual spraying operations have been completed in Alberta, Prince George in Kalamaa and Nipigon areas they are still in progress. Any categorical statement on the results of these operations, says the bi-monthly progress report, would be premature at this time. It will require a week, perhaps more, for the field work on checking and the evaluation of the relative effectiveness of the various dosage rates. It will be possible to present a reliable estimate of the value of this year's spraying operations, it will be made public.

Great Expectations

LONDON — A special correspondent of The Manchester Guardian discloses in a series of articles on conditions in liberated France that when the German occupation forces in 1940 "the German commander of the port did not give very time to left to take special orders for his pool at Dunkerque of the Port of London. One aide (When in Kommandant Einrich now)"

Although somewhat belated it could hardly have come out of Finnes before liberation. Its information that a gauleiter for the Port of London had been nominated so early as the September of 1940 is perhaps only mildly interesting now. But it does emphasize the high priority of the port in the Nazi program for the subjection of Britain and underlines the worth of dockland's resistance to the air terror and intimidation tactics 1940-41, which were to be the prelude to invasion.

The disclosure has come at a time when events have gone full circle, resulting at least as seen through Nazi spectacles, in invasion in reverse. Lord Horder, we recorded something of the story of how London bombs fell springtime for the invasion of Europe and now the presumption of Kommandant Einrich springs back something of the brave days of 1940, when we blithely lived for the moment, unaware of the fearful of the worst yet having no realization of what that worst might mean.

Anyhow the Nazi Director of the Port of London never arrived to supplant its authorized rulers and to switch over the use of its beneficent facilities for furthering the ambitions for world conquest by the Nazi empire.

Kommandant Einrich, wherever he may be is undoubtedly a disappointed man whatever other apprehensions he subsequently acquired. His name linked with the Port of London might have gone down the ages as the incident provide just one more entry for the great encyclopedia of "Might Have Been."

Shipping Backward

CAPETOWN. — All aspects of penal reform, prisoners rehabilitation, capital punishment, prison conditions, reformatory conditions and care of prisoners were discussed at a conference in Johannesburg. Junior officials consider it possible that some minor alterations in the Penal Code could be made as a result of the conference.

Justice Schreiner, of the appeals division of the Supreme Court, told the conference that if a country's statistics showed crime being reduced in proportion to population with methods of dealing with the criminals became progressively more humane, that country was moving up the ladder of civilization.

"There is, I believe, little reason to think that we in South Africa have been climbing upwards and some reason to fear that we have been slipping backward," he said. "If that is so it is a very serious matter and calls for strong public effort in the reverse direction of the tendency."

Although the system of declaring man an habitual criminal had in theory certain merits, in practice it had operated in South Africa with undue harshness, especially in relation to non-European prisoners, he said.

Advocated in 1940

LONDON (CP)—Conversion of oil tankers into aircraft carriers was first advocated in 1940 by a British oil expert, but the suggestion was disregarded until 1942 when the shipping position became acute, it may now be told.

When the two-year-old suggestion was again taken up the navy rushed it at an. It, and the first sixty tanker-cum-carrier, playing a double war role by carrying vital oil as well as fighting planes, went to sea in February, 1943.

Converting tankers into carriers was a ticklish engineering problem with a large, wooden flight deck had to be superimposed on the ship without upgrading decreasing its oil-carrying capacity or speed.

Gets German Whaler

LONDON (CP)—Unitas, 21,000-ton whaler found in Kiel harbor, will be brought to Britain and refitted for the meat whaling season.

The richest silver-lead deposits in the world are located at the Broken Hill Mines in Australia.

Farm and Gardens

Report for July

Dominion Experimental Station, Saanichton, B.C.

Frost—Considerable amount of strawberry crosses fruiting for the first 22 plants are being retained. These arise out of four controlled crosses involving 20 seedling plants.

"Dryberry" disease infection in Rubus plants is very prevalent again. A survey of several members of this genus growing at the station shows the degree of infection to be: Loganberry 62 per cent, boysenberry 35 per cent, youngberry 52 per cent, R. Macropetalus Zielinski 31 per cent, nectaberry, slight. Olympic berry, slight. Phenomenal, very slight. Cascade, severe. Lowden, slight. It is interesting to note that R. Macropetalus, one of the parents of the loganberry, is subject to this disease.

Strawberry grown in pots on virgin and cultivated soils showed a 37 per cent greater berry production from the virgin soil. Chemical examination of these soils showed no differences in available nutrients, pH, or organic-carbon. However, loss on ignition, 38 per cent for virgin and 6.61 per cent for cultivated, and the corresponding figures for total nitrogen were 0.234 per cent and 0.158 per cent. Further chemical work will, of course, be made in an effort to get fundamental data leading to the solution of the problem of declining yields in old strawberry soils.

Blue—In an experiment with tulip bulbs comparing a complete fertilizer with the same fertilizer minus, due to the nature of the soil only relatively small yields were harvested, the significant increase was obtained either in the number of bulbs used bulbs (some diameter of 10 cm or larger or in the total weight of bulbs harvested. These results agree by the main with other tulip fertilizer experimental results obtained at the station. It has been shown little or no cumulative benefit from the use of tulip bulbs from treatments. The fertilizer and the rate of application in this particular experiment were as follows: 400 pounds sulphate of ammonia,. 200 pounds 18 per cent phosphoric acid phate and 100 pounds sulphate of potash per acre. The fertilizer was in the bottom of the furrows which were opened by a tractor plough. Sod and fertilizer were mixed before planting the bulbs. The bulbs which were sown October 17, 1944 in the furrow at the rate of 672 pounds per acre were then raised 1 ton than 3 cm.; William Copland. A total of 260 feet of row was planted. To decrease any possible accumulation pilot stock will be planted back separately and the two treatments repeated

DIFFERENT SYSTEMS USED

On station plantings, both Bordeaux and lime-sulphur sprays have been used to control powdery mildew Control has been uncertain because of the difficulty in wetting the foliage, the spray running into small globules on the waxy surface. This season, at the suggestion of a plant pathologist official, a somewhat different system was used. Instead of adding spreaders to the spray material, a linseed soil soap solution was sprayed on the plants at the rate of four pounds of soap per 100 gallons of water. When this spray had dried on the plants it was followed by the application of Bordeaux spray with no spreader added. The effect was to overcome the difficulty of wetting the foliage. The spray running into small globules on the waxy surface. This season, at the suggestion of a plant pathologist official, a somewhat different system was used. Instead of adding spreaders to the spray material, a linseed soil soap solution was sprayed on the plants at the rate of four pounds of soap per 100 gallons of water. When this spray had dried on the plants it was followed by the application of Bordeaux spray with no spreader added. The effect was to overcome the difficulty of wetting the foliage. The spray running into small globules on the waxy surface. This season, at the suggestion of a plant pathologist official, a somewhat different system was used. Instead of adding spreaders to the spray material, a linseed soil soap solution was sprayed on the plants at the rate of four pounds of soap per 100 gallons of water. When this spray had dried on the plants it was followed by the application of Bordeaux spray with no spreader added. The effect was to overcome the difficulty of wetting the foliage. The spray running into small

Field Husbandry — Soil moisture data on the pasture irrigation experiment is following closely the trend observed last year on the same area. The moisture in unirrigated plots has gone down to 8.2 per cent, compared 8.2 per cent R. Macropetalus Zielinski 31 per cent, nectaberry, slight. Olympic berry, slight. Phenomenal, very slight. Cascade, severe. Lowden, slight. It is interesting to note that R. Macropetalus, one of the parents of the loganberry, is subject to this disease.

Strawberry grown in pots on virgin and cultivated soils showed a 37 per cent greater berry production from the virgin soil. Chemical examination of these soils showed no differences in available nutrients, pH, or organic-carbon. However, loss on ignition, 38 per cent for virgin and 6.61 per cent for cultivated, and the corresponding figures for total nitrogen were 0.234 per cent and 0.158 per cent. Further chemical work will, of course, be made in an effort to get fundamental data leading to the solution of the problem of declining yields in old strawberry soils.

Blue—In an experiment with tulip bulbs comparing a complete fertilizer with the same fertilizer minus, due to the nature of the soil only relatively small yields were harvested, the significant increase was obtained either in the number of bulbs used bulbs (some diameter of 10 cm or larger or in the total weight of bulbs harvested. These results agree by the main with other tulip fertilizer experimental results obtained at the station. It has been shown little or no cumulative benefit from the use of tulip bulbs from treatments. The fertilizer and the rate of application in this particular experiment were as follows: 400 pounds sulphate of ammonia,. 200 pounds 18 per cent phosphoric acid phate and 100 pounds sulphate of potash per acre. The fertilizer was in the bottom of the furrows which were opened by a tractor plough. Sod and fertilizer were mixed before planting the bulbs. The bulbs which were sown October 17, 1944 in the furrow at the rate of 672 pounds per acre were then raised 1 ton than 3 cm.; William Copland. A total of 260 feet of row was planted. To decrease any possible accumulation pilot stock will be planted back separately and the two treatments repeated

DIFFERENT SYSTEMS USED

On station plantings, both Bordeaux and lime-sulphur sprays have been used to control powdery mildew Control has been uncertain because of the difficulty in wetting the foliage, the spray running into small globules on the waxy surface. This season, at the suggestion of a plant pathologist official, a somewhat different system was used. Instead of adding spreaders to the spray material, a linseed soil soap solution was sprayed on the plants at the rate of four pounds of soap per 100 gallons of water. When this spray had dried on the plants it was followed by the application of Bordeaux spray with no spreader added. The effect was to overcome the difficulty of wetting the foliage. The spray running into small

Pride Husbandry — Soil moisture data on the pasture irrigation experiment is following closely the trend observed last year on the same area. The moisture in unirrigated plots has gone down to 8.2 per cent, compared 8.2 per cent R. Macropetalus Zielinski 31 per cent, nectaberry, slight. Olympic berry, slight. Phenomenal, very slight. Cascade, severe. Lowden, slight. It is interesting to note that R. Macropetalus, one of the parents of the loganberry, is subject to this disease.

Strawberry grown in pots on virgin and cultivated soils showed a 37 per cent greater berry production from the virgin soil. Chemical examination of these soils showed no differences in available nutrients, pH, or organic-carbon. However, loss on ignition, 38 per cent for virgin and 6.61 per cent for cultivated, and the corresponding figures for total nitrogen were 0.234 per cent and 0.158 per cent. Further chemical work will, of course, be made in an effort to get fundamental data leading to the solution of the problem of declining yields in old strawberry soils.

Blue—In an experiment with tulip bulbs comparing a complete fertilizer with the same fertilizer minus, due to the nature of the soil only relatively small yields were harvested, the significant increase was obtained either in the number of bulbs used bulbs (some diameter of 10 cm or larger or in the total weight of bulbs harvested. These results agree by the main with other tulip fertilizer experimental results obtained at the station. It has been shown little or no cumulative benefit from the use of tulip bulbs from treatments. The fertilizer and the rate of application in this particular experiment were as follows: 400 pounds sulphate of ammonia,. 200 pounds 18 per cent phosphoric acid phate and 100 pounds sulphate of potash per acre. The fertilizer was in the bottom of the furrows which were opened by a tractor plough. Sod and fertilizer were mixed before planting the bulbs. The bulbs which were sown October 17, 1944 in the furrow at the rate of 672 pounds per acre were then raised 1 ton than 3 cm.; William Copland. A total of 260 feet of row was planted. To decrease any possible accumulation pilot stock will be planted back separately and the two treatments repeated

DIFFERENT SYSTEMS USED

On station plantings, both Bordeaux and lime-sulphur sprays have been used to control powdery mildew Control has been uncertain because of the difficulty in wetting the foliage, the spray running into small globules on the waxy surface. This season, at the suggestion of a plant pathologist official, a somewhat different system was used. Instead of adding spreaders to the spray material, a linseed soil soap solution was sprayed on the plants at the rate of four pounds of soap per 100 gallons of water. When this spray had dried on the plants it was followed by the application of Bordeaux spray with no spreader added. The effect was to overcome the difficulty of wetting the foliage. The spray running into small

Field Husbandry — Soil moisture data on the pasture irrigation experiment is following closely the trend observed last year on the same area. The moisture in unirrigated plots has gone down to 8.2 per cent, compared 8.2 per cent R. Macropetalus Zielinski 31 per cent, nectaberry, slight. Olympic berry, slight. Phenomenal, very slight. Cascade, severe. Lowden, slight. It is interesting to note that R. Macropetalus, one of the parents of the loganberry, is subject to this disease.

Strawberry grown in pots on virgin and cultivated soils showed a 37 per cent greater berry production from the virgin soil. Chemical examination of these soils showed no differences in available nutrients, pH, or organic-carbon. However, loss on ignition, 38 per cent for virgin and 6.61 per cent for cultivated, and the corresponding figures for total nitrogen were 0.234 per cent and 0.158 per cent. Further chemical work will, of course, be made in an effort to get fundamental data leading to the solution of the problem of declining yields in old strawberry soils.

Blue—In an experiment with tulip bulbs comparing a complete fertilizer with the same fertilizer minus, due to the nature of the soil only relatively small yields were harvested, the significant increase was obtained either in the number of bulbs used bulbs (some diameter of 10 cm or larger or in the total weight of bulbs harvested. These results agree by the main with other tulip fertilizer experimental results obtained at the station. It has been shown little or no cumulative benefit from the use of tulip bulbs from treatments. The fertilizer and the rate of application in this particular experiment were as follows: 400 pounds sulphate of ammonia,. 200 pounds 18 per cent phosphoric acid phate and 100 pounds sulphate of potash per acre. The fertilizer was in the bottom of the furrows which were opened by a tractor plough. Sod and fertilizer were mixed before planting the bulbs. The bulbs which were sown October 17, 1944 in the furrow at the rate of 672 pounds per acre were then raised 1 ton than 3 cm.; William Copland. A total of 260 feet of row was planted. To decrease any possible accumulation pilot stock will be planted back separately and the two treatments repeated

DIFFERENT SYSTEMS USED

On station plantings, both Bordeaux and lime-sulphur sprays have been used to control powdery mildew Control has been uncertain because of the difficulty in wetting the foliage, the spray running into small globules on the waxy surface. This season, at the suggestion of a plant pathologist official, a somewhat different system was used. Instead of adding spreaders to the spray material, a linseed soil soap solution was sprayed on the plants at the rate of four pounds of soap per 100 gallons of water. When this spray had dried on the plants it was followed by the application of Bordeaux spray with no spreader added. The effect was to overcome the difficulty of wetting the foliage. The spray running into small

BY DEAN HALLIDAY
Pacific Coast Press Association

With food shortages threatening to get worse instead of better the wise Victory gardener will plan on making an extra late planting of peas this year.

Late varieties of peas can be planted even as the first crop dies of early Fall approach and still mature to give a crop before frost. Across The field will not be as large as earlier planted peas, but will add substantially to the family food supply.

In order to give late peas a running start it will be well to soak the seeds overnight in lukewarm water. Also it is advisable to do the accompanying growing. Potatoes grown about 2 to 3 feet high, while Telephone and Alderman offer seeds a height of 4 to 5 feet tall.

should be planted deeper than peas that mature in the growing season when the soil is full of moisture. Four to six inches as illustrated, is suggested unless the soil in your garden is extremely heavy.

To insure getting the soil into close contact with the pea seeds walk over the row lightly after the seeds have been covered with soil. This procedure also helps to hasten germination. Do not compacts the fill the trench but continue to add more soil as the plants develop. This method encourages deep rooting.

Late peas should also have some sort of support since they are tall growing. Potatoes grown about 2 to 3 feet high, while Telephone and Alderman offer seeds a height of 4 to 5 feet tall.

BOOKS

For Knowledge . . .
For Relaxation . . .
For Fun.

REVIEWS OF NEW BOOKS

"Rickapee Indian Trails," by Louise Green Hoad

Caxton Printers of Caldwell, Idaho, are doing an excellent work in issuing in the compilation and preservation of Indian legends and folk lore of the West.

This composition seems to be aware that the pioneers of covered wagon days who still remain with us are nearing the end of life's span, and if we are to get the first person recount of their achievements the work must be done quickly.

This time Caxton introduces Louise Green Hoad, first girl born in Wilting, Kansas. In "Rickapee Indian Trails" she tells of her early life among the warring aborigines. The stories are told in a folksy manner, with children asking questions about the customs of the Indians and the author giving the answers.

There are a number of lively illustrations by Clyde Smith, of Carey, Idaho.

"Interim," by R. C. Hutchinson (Cassell)

Told by an Englishman serving to the army during this war, "Interim" describes his contacts with an unusual family in the Cumberland wilds. Arriving in search of shelter he becomes a friend of the household which consists of a doctor, once a medical missionary in China, his stilbah wife, Vaughan, a son, who is an Air Force pilot and whose attitude is one of complete lack of faith, and a daughter, Virginia, who is separated from her husband.

Roger, the servant, tells the story in conversational manner, revealing his impressions of these people who form his family and of some for servicemen and he tells of situations and conversations which show the influence they place has on them. He also reveals a bumpete examination of British character under the stress of war.

Mr. Hutchinson's writing creates a living picture of a group of strangely assorted men and women who, though they may not realize it, have a keen influence on one another.

JOIN DIGGON'S LIBRARY

DIGGON'S 1200 Block Govt. St.

David Spencer Library
Offers
Good Summer Reading
Visitors Welcome
DAILY and MONTHLY RATES
10c Per Month
4c Per Day

Library Leaders

HUDSON BAY CO
"MY CHINESE WIFE" by Ruth Kirkland
"THE WANDERERS" by Guy Wetmore Carroll
"WHO DIDST MAKE MAN" by Theodore Prince
"MADAM IS MY BUSINESS" by Rosemary Casey
"ANCIENT MYSTERY" by Ethel M. Dell, by Lee Thayer
"THAT'S YOUR BOY" by Lucy Ward
DIGGON HIBBEN, LTD
"WHEN THE BELLS IN THE PHILIPPINES" by Ida Wallace
"THE LITTLE MAIN STREET" by Sinclair Lewis
"THE LEFT HAND" by Ethel M. Dell
"THROUGH THE BIG WOOD" by Thomas Hardy
"THE PAST SUMMERED" by Robert Sharpe

DAVID SPENCER, LTD
"ALLEGHENY TRAILS TRAILS" by Dorothy Hall
"THE FLOWERING IVY" by Rachel Ben Ami
"WAKES OF MUSCOVY" by Phyllis Bentley
"THE MOUNTAIN" by Ethel Wilson
"WHITE WINGED NIGHTMARE" by Ethel Cook Eliot
"THE DOUBLE AGENT" by Elizabeth Ten Taylor

HBC
Library Rates
4c PER DAY
(With a Minimum Charge of 15c)
90c Per Month

TEAMSTERS' JOINT COUNCIL No. 36

The following companies have signed agreements with Local Unions of the International Brotherhood of Teamsters, etc., located in Victoria

GENERAL CARTAGE AND FURNITURE MOVING
J. Heaney's, Ltd. Garden 1194
Central Cartage, Ltd. Empire 9323
McIlwaine Bros. Transfer Empire 9341
WHOLESALE WAREHOUSES
MacDonald's Consolidated, Ltd. Empire 7161

DAIRIES
Northwestern Creamery, Ltd. Empire 7147
Island Farms Co-Operative Assn. Beacon 3151
UNION MADE BREAD, CAKES
Canadian Bakeries, Ltd. Garden 4041
McGavin's Bakeries, Ltd. Garden 2432
Weston's Bread and Cakes Garden 3431

SAFETY FIRST
A reminder for our members:—Accidents reflect on wages. Save the amateur driver all the brakes—You are a professional!

TEAMSTER COUNCIL OFFICES
306-329 Beatty St., Vancouver PAcific 6546 - 4740

WARM WEATHER PROTECTION
for you and your dresses

A few seconds to apply.... and hours and days and your clothes! summer garments are protected for you from dress damage caused by perspiration stains and odours! Odo-ro-no-de-ro-nt lasts through swimming and sun-bathing too!

Protect your natural Sweet Self with the NEW ODO-RO-NO CREAM DEODORANT

ODO-RO-NO

Also 19¢ and 65¢ sizes 1 oz. 39¢

Soon SELO SNAPS will be back!

And when that day comes, famous British-made SELO Film will be even better than ever before!

All through the war, the six Ilford factories have turned out the SELO film used in hospitals, clinics and on the fighting fronts. These wonderful improvements resulted in wonderful improvements for you, so that when SELO returns, you'll be getting the peak of perfection in film.

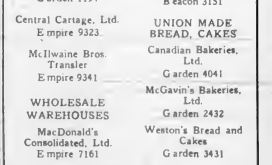

WATCH FOR SELO—THE FAMOUS BRITISH FILM

Home Building - Renovation - Repairs

Plan and Save for Your Postwar Home Now! Keep Your Present Home in Good Repair.

Modernage

Builders, Limited

DESIGNERS BUILDERS

MODERNAGE HOMES . . .

COMMERCIAL CONTRACTS

P. G. HARTNELL, Mgr. ..... Garden 4483
N. B. BUTLER, Designer ..... Empire 9833

CLIP THIS AD FOR FUTURE REFERENCE

PAINT UP NOW!

To Preserve the Appearance of Your Home and Add Years of Life by Using Good Lead Paints

MONAMEL EXTERIOR — Super Quality Outside Paint. Specially prepared and mixed for Coast climate. Lays flowing good coverage. Wears well. Twelve color and white

$4.65 Gallon, $1.30 Quart, 35c Pint

WESTERN PAINT — Built-makers of Monamel. A good Outside Paint for general purpose work. Covers well and dries to a fine finish. Good choice of colors

$4.10 Gallon, $1.15 Quart, 35c Pint

SHINGLE STAINS

Pure Linseed Oil mixed with finest ingredients.

Per gallon can $2.10
Per 5-gallon can $10.00
Single Stain Brushes 50c

Pure White Shellac Gal. $5.40
Pure White Shellac Qt. $1.50
Putty, Per 1-lb. can 15c
Dia-A-Doo Brush Bath 5c
Paint Brushes from 35c
Linseed Oil, Turps, Thinners

STEWART & HUDSON

Retail Lumber Yards

Gorge Road, Off Government. B 2171-2

ELECTRICAL CONTRACTORS

"Years of Experience Is Your Guarantee"

WIRING • ALTERATIONS • REPAIRS

When planning your electrical needs, remember your Electrical requirements.

HOUSEHOLD or COMMERCIAL CONTRACTS

Fluorescent Lighting Installations a Specialty

RADIO APPLIANCE CO.

"If We Electrocute, We Fix It"

RADIO — APPLIANCE REPAIRS — FURNITURE REFINISHING

783 FORT ..... E 6461

Let This Old Established Firm Give You an Estimate on the Electrical Work for Your New Home

All Work Guaranteed

ELECTRICAL REPAIRS

Whatever your present difficulties, we are certainly competent and willing to give assistance.

MURPHY ELECTRIC COMPANY, LIMITED

751 Yates St. Phone G 1713

Cedar Shingles Give You a More Comfortable and Beautiful Home

FOR BETTER ROOFING IT IS

BROCK ROBERTSON

SHINGLES AND ROOFING

1315 MT. NEWBOLD AVE. ..... E 9081

WE HAVE BEEN APPOINTED DISTRIBUTORS FOR THE FAMOUS

De-Walt Power Saws

IN VICTORIA AND ON VANCOUVER ISLAND

We will be pleased to give you prices, quotations and specifications.

2-h.p. Contractor's Portable Models now on display at our store.

WADSWORTH'S

735 VIEW STREET ..... G 8522

Buzz! Buzz! Buzz!

Here are some [illegible] Christmas gifts you'll want to tell your friends about. Treat yourself to one or more of them.

Gold Band Glass Teapot 2.25
Cory Coffee Maker 5.45
Dunbar Double Boiler 2.69
Covered Casserole and Stand 6.95
Flowered Glass Sets — [illegible] and [illegible] 79c
Ornamental Tray 2.85

COME to the COAST For KERR MASON JARS and all Preserving Needs

See also Empire Pressure Cooker on display $30.00 in our store

COAST Hardware

★ 1418 DOUGLAS ST. ★ ★ ★ E 2213 ★

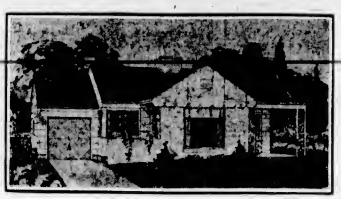

This is a beautiful, conservative house. The combination of dining space and living-room is well-planned for the modern, informal home. All the rooms are on one floor, which makes this a thoroughly livable house. It has good closet space, an attached garage and a full basement for a recreation or hobby room.

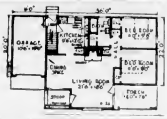

Helpful Suggestions For Home Decorating

There are a few suggestions about colors which are worth thinking about when planning your color scheme. Remember that the less strong the color the easier it is to associate it with others. Reds and yellows are warm, red, especially. Blues are cold. The first two tend to make things smaller; the latter larger. Red walls will definitely seem to close a room in, for instance. Contrasts are less striking with warm colors. "Shades" and "tints" of the same color match.

There main considerations in planning your color scheme are: the use the room is put to; its aspect and exposure to outside light; your personal preferences. Colors in large areas will tend to seem darker than in your small color samples. Your ceilings will look darker, than your walls, if of the same color. Your contrasting scheme would go best in a room which has poor light. For your well-lighted rooms it is better to use an analogous scheme.

In general it is wise to employ color scheme for northern exposure rooms, a cool effect for southern exposure apartments. Most rooms need a balance of both to be really harmonious, and the art of combining them is an intriguing experience. Light colors lift, dark ones are sobering, depress. It must not be forgotten, too, that color has design in itself, in relation to your furniture draperies, and the shape of your rooms.

The floor is the darkest tone in the room but this does not necessarily mean having a dark rug or other floor covering. Your rug or carpet, especially in the living-room, may often be your main feature from which to build up your color scheme.

Reviewing the rooms of the average small house, we naturally commence with the hall. The keynote here should be one of welcome-hospitality expressed in color, whether for homecoming or for the going. The main effect should be cheerful, established by strong contrasts, floor area balanced against walls, woodwork and stairs.

The keynote in the living-room no matter what its exposure should be comfort achieved with warm colors. These should be restrained, in clear tones, with some good contrasts in detail. Walls may be papered or painted—nowadays the use of two different wall tones in the same room is accepted. With plain walls, use figured carpet. If plain carpet, it should reach to the walls, with small patterns on walls. Balancing color notes may be provided by furniture, bric-a-brac, books, curtains. The main effort should be to "tie floor and walls together."

Many an attack of indigestion has its origin in the color scheme of the dining-room. You would be a fool to avoid hearty reds and greens, here! Most dining-rooms possess durable walnut or mahogany furniture, rugs should therefore be "low" in color value, room-sized, figured for economy in wear. The color effect should harmonise with that of the living-room if visible from it. Touches of secondary color come from curtains, serving-table, candlesticks, serving-door screen.

You can indulge your personal tastes more generously in your bedrooms than anywhere else. Best to keep away from strong colors and breaks continued use light clear tones. Boys, however, like striking colors in their rooms; their nerves are built elsewhere!

Plumbing Inspector Suggests Water Tests

ST. JOHN, N.B. (Special)—Prospective home builders have been plying lots without first finding out whether they can get the necessary Board of Health permits for the erection of the house, it was stated by the Board of Health here. Before putting in a plumbing system, the board warned, the builder must have a permit.

"We have had many such cases recently in which people have been unable to get plumbing permits because of the nature of the land," Charles F. Fullerton, plumbing inspector for the saint John district Board of Health stated. "In such cases the people are just out of luck for they cannot install a water system in their houses, nor sink a septic tank for sewage."

Mr. Fullerton explained that prospective purchasers of land should get in touch with him at the Board of Health before completing their purchase. Free tests of water and soil will then be undertaken by the board and the purchaser advised as to whether or not the land is suitable.

BERLIN, Germany—Reich Marshal Hermann Goering also was revoked of his command of the Luftwaffe, also lost his automobile at the same time. When it was reputed, it was found to have dozens of gadgets including facilities for heating water.

TURN YOUR . . .

DREAMS Into REALITY

The NEW . . .

NATIONAL HOUSING ACT

Make it possible to build a home NOW by making a small down payment and paying the balance on a reasonable monthly amortization. You can plan your budget so that you will know exactly how much you will have to pay each month and when you will own your home outright.

You may obtain a "NHA" loan to build on 20 years on these easy-to-meet terms (if, increasing on all payments, and may repay in a shorter term).

Value	Loan	Your Share	Monthly Payments
$2 000	$1 900	$ 100	$11.98
4,000	3,600	400	22.69
6 000	5 900	1 000	31.52
8 000	6 400	1 600	40.35

We also transact Company Loans on Residential and Commercial Properties

BEFORE YOU BUILD, CONSULT

Confederation Life Association

P. R. Brown & Sons, Ltd.

Loan Representatives

1112 BROAD ST. ..... G ARDEN 7171

BAZAN BAY BRICK & TILE CO.

The name to remember for Common, Vitrified and Tapestry Brick. Flue Lining, Hollow and Agricultural Tile.

WASHINGTON AVE. PHONE SIDNEY 134 X 134 M

Unpainted Furniture Gains in Popularity

Some years ago, when unpainted furniture was relatively new in the relatively limited and of cheaper qualities of lumber, which did not take the finishes as well as higher quality of lumber, were generally used. Today, the number of designs has been greatly increased and the quality of the material used in the furniture has been generally improved, which facilitates a smooth paint, varnish or enamel job by even an inexperienced home painter.

The "baby boom" is another important factor financing the desirability of this low cost furniture to homemakers, for the reason that when children damage the finish, it can be readily "touched up." What's more, it's an easy matter to buy individual pieces for a room without the necessity of purchasing a complete suite of furniture.

Unpainted furniture lines now include such useful items as unpainted chests of drawers in various sizes, drop-leaf tables, kotsey dressers, utility cabinets, the desk-vanity combination, matching unpainted bookcase units including end and corner pieces, with sections in different lengths which make it easy to fit them into rooms, night tables, knee-hole desks, record cabinets, kitchen chairs, stools and innumerable novel pieces. In porch and outdoor furniture a wide selection is available.

Almost any utility need in furniture can be met inexpensively with highly comfortable and at the same time summer and attractive results by buying and painting or varnishing these improved types of unpainted furniture. It's a good thing to keep in mind, too, that the type of furnishings complies directly with the homemakers plan to conserve now—to save and plan for the future.

Plumbing Menace No. 1

OMAHA Neb.—Another horrible menace has sprung up to face the plumbing industry. He is District Judge Herbert Rikeades, of Omaha. Said he, March 24: "The trouble with this country today is that we have too many bathtubs." While leaving a divorce action in which it was alleged children at home got too dirty, he said: "We don't need to take a bath every day, though. Some of us do."

GYPROC WOOL

EVANS, COLEMAN & JOHNSON BROS., LTD.

1807 STORE ST. ..... E 8514 - E 8212

NATIONAL HOUSING PLAN

Have Your Plans Designed by an Experienced Construction and Plan Designer to Meet National Housing Requirements

JOE BITHELL—909 GOVERNMENT ST.

COUPON

Please Check My Sketch to Meet National Housing Standards

Name

Address

Ask the Man Who Knows J-M

ROOFING

"The Best Material Used Today is JOHNS J-M MANVILLE"

See your Johns Manville Dealer for the best in roofing now. A guarantee with all our work and materials. Roofs contracted for Old or New. Don't pass up a chance for a J-M Roof. Phone tomorrow for our prices and advice. Estimates free. No obligation.

WE HAVE THE QUALITY AND QUANTITY.

Victoria Roofing

725 View St. AND INSULATION CO. E 2331

A HOME OF YOUR OWN through a K & S. LOAN

We Arrange

CASH PLANS PERMITS EVERYTHING

KER and STEPHENSON 900 GOVT. ST.

FIX IT NOW!

Don't put off roof repairs. Order your cedar shingles or roll roofing now and get that leaky roof attended to. With good weather makes the job a pleasure. No waiting for material—phone us tomorrow

SHAWNIGAN LUMBER YARDS LTD

2000 GOVT. ST. VICTORIA

DO IT YOURSELF

Get a paint brush and a can of our high gloss Elastica quality paint and watch its rich color transform your kitchen. Protects your Walls—Works like magic—Sample as ABC to apply.

PHONE G 2151

Victoria Retail LUMBER YARD

LOCATED UPTOWN—CORNER GOVERNMENT AND FORMAN STREETS

LET GEORGE FIX IT!

When it comes to installing of metal roof want the best. You'll dig the lime that we have.

Will always gave the best

SIDNEY LUMBER

Phone G 7813 ..... 1114 GOVT. ST.

YOUR home is your castle so, of course, you want it to look as handsome as possible. You'll be surprised when you learn the low cost of having it re-painted—and you'll be more than pleased with the results. Call us for an estimate and have it done in time for Winter.

★ ESTIMATES GLADLY GIVEN WITHOUT OBLIGATION

McPHERSON & McCOLL

Painting and Decorating Contractors

1749 DAVIE ..... E MPIRE 9039

To Retire From R.A.F., Aged 70

By DOUGLAS AMARON
Canadian Press Staff Writer

LONDON, Aug. 4 — Wing Cmdr. Lionel Cohen is probably the only man on active service in this war who can compare the dangers of dodging spears hurled by tribal warriors with the dangers of dodging German bombs and German gunners.

Now due for retirement from the R.A.F., this 70-year-old veteran of four wars has 70 operational flights to his credit, since 1936 and has added the D.F.C., a strictly fifties award, to his D.S.O and M.C won in the first Great War. In addition, he has five mentions in dispatches, three from the 1914-18 conflict and two from this one.

This hard-fighting officer first saw action 10 years before the Wright brothers got their aircraft off the ground. In the Matabele War he was a trooper and dodged spears. Later he went through the Boer War and in the First Great War was an infantry officer.

A small, quiet man, who looks like the broker he is between wars, Wing Cmdr. Cohen is affectionately known as the "Father" of the R.A.F. Volunteer Reserve. When he saw war coming in 1936 he, on his own initiative, got together all the qualified pilots he could and collected their names, addresses and the offer of their services.

PERSUADED MINISTRY TO LET HIM FLY

In 1939 he turned over this sizeable list of civilian pilots to the Air Ministry and the first R.A.F.V.R. squadrons were formed. He went along, first as an administrative officer but later as liaison officer between R.A.F. Coastal Command and the Royal Navy.

Deciding he would be more valuable if he went on flights, he volunteered, and was accepted, as an air gunner-observer and in this capacity completed his operational flights. How, at his age, he talked the Air Ministry into letting him fly is his secret, and he's not telling it.

Once he was shot down after sinking a U-boat. He was wounded twice going in after the Scharnhorst and Gneisenau when those two Nazi battleships were tied up at Brest. He won the D.F.C when he bombed the Lutzow in the North Sea.

"I was delighted to get the D.F.C.," he said. "It is the decoration of the finest gathering of young men the world has ever known. But I'm no hero—every time that flak started coming at us I felt like a frightened canary.

DOUGLAS, Isle of Man (CP)—Something, new in the way of queries turned up here when men and women lined up outside doctors' surgeries. They wanted treatment for sunburn.

H. B. Witter SAYS:

Lethargy and indifference toward ACTION in taking out Life Insurance have been the cause of many tragedies of struggling dependents left unprovided for. And yet it's not all indifference—it's mostly procrastination. You know the story—"I'll do it someday" reason that it is never done. If you haven't "got around to it" why not take action this week?

LET'S TALK IT OVER

H B WITTER
307 Janes Bldg

Dominion Life
Assurance Company
Since 1889
HEAD OFFICE WATERLOO, ONTARIO

THINGS HAVE IMPROVED . . .
SO WE CAN GIVE YOU . . .
NOW
PROMPT, EXPERT SERVICE
★ AUTO PAINTING
★ FENDER REPAIRS
JAMESON MOTORS
740 BROUGHTON ST. LIMITED
Studebaker - Hudson - Hillman

CALL E7147
for
Country Fresh DAIRY PRODUCTS
Perfectly Pasteurized Milk and Cream
Delicious Fresh Buttermilk
Velvet Ice Cream
Our Own Brand Creamery Butter
Northwestern Creamery

THE B.C. FOREST SERVICE
WILL BUY
FIR CONES
AT
$2.50
PER 2-BUSHEL SACK

Write to:
FOREST ECONOMICS DIVISION,
DEPT. OF LANDS AND FORESTS,
VICTORIA, B.C.
for order number and instructions, stating number of sacks required.

No orders taken for less than ten sacks.
Picking to start about August 20.

Six-Year-Old Avid Reader

Daisy Anderson is six years old. She started school last September and has rapidly become a proficient at the business of reading, writing and arithmetic that she is already half way through her third grade at the Shirley School, Jordan River Road.

Mr and Mrs. Fred Anderson are astonished at their daughter's scholastic aptitude. Since they have six other children, two of them younger than Daisy, they have had no time to give Daisy any special attention.

"We just can't stop her from learning," Mrs. Anderson said. Her school teacher, Mr. D. Leighton, doesn't want her to be rushed, but there is nothing we can do about it."

Besides racing through two and one-half years of school in one year Daisy has read 19 books. "Hans Brinker or The Silver Skates" is the most difficult book she has yet attempted.

Her father, a logger, is proud of the fact that Daisy can pronounce any word as she spells it out, even though she may not be able to understand it.

"Words like 'revolutionist' are simple for her," he stated.

Although at present lacking two front teeth, the burning ambition of the six-year-old is to go to Hollywood. "When I'm grown up," she added.

HEAR AGAIN OR PAY NOTHING!

NEW ZENITH RADIONIC HEARING AID
Sold Direct by Mail Only at $40 Canadian Currency

Complete, Ready To Wear with New Personal Other Earpiece and Cord, Extra Long Life Miniature Tubes, Batteries and Battery Case.

You Risk Nothing! Your money back if this new quality aid doesn't satisfy you—as it has thousands. Used by Brains and Canada's Zenith is precision made production and direct sales method bring it to you at about ½ the cost of comparable instruments. No charge for shipping, duties, taxes.

You Adjust It Yourself! Personal Fitting Order Control does away with costly, complicated fittings. You adjust the Zenith instrument to your own hearing needs as easily as focusing binoculars!

As Little Noticeable as Eyeglasses! Neutral Color Earpiece and Cord blends with any complexion—is scarcely noticeable! Cord is tangle-proof, dust-proof, washable. Order today! Send check or money order (not cash) with coupon below. Satisfaction guaranteed or money back!

MAIL COUPON TODAY!

Zenith Radionic of Canada Ltd (Control) Division Branding
Dept. CA 25 P.O. Box 90 Windsor Ont.
☐ Enclosed find (money order) ☐ check for $40 (Canadian Currency) for one Zenith Hearing Aid (price refunded if not satisfied as stated)
☐ Send Free Descriptive Booklet.
Name
Address
City Province
☐ Physician check here for information

"Build B.C. Payrolls"
"LUCKY" TO GET MILK

The can shortage took the form of chasing some stores of their entire stocks of Pacific Milk.

One user, living on South Granville Street, Vancouver, says she was "lucky" and got the last two cans from her grocer.

It's good to have friends who like Pacific Milk so much

Pacific MILK
Irradiated and Vacuum Packed

Beatrice Fairfax

(Copyright, 1945, King Features Syndicate, Inc.)

GIRL SUGGESTS SECRET MARRIAGE

Dear Miss Fairfax:

I am a young man of 24, very much in love with a girl two years older than I am. We've been going together for 14 months and have been engaged for six months. I want to get married now but her parents oppose me because I am of a different nationality. She hasn't really told her parents of our engagement and I've never been to her home since I've known her. We meet on street corners and say good-night on street corners.

I'm willing to go over and tell her parents we want to get married, but my fiancee won't hear of it and wants to get married without telling them, and I don't think that's right. I'm on the point of breaking up with her, because if she loves me as she says she does, she surely would tell her parents.

—A Constant Reader

You have the right attitude about insisting on telling the girl's parents you and their daughter are engaged. To marry without telling them as the girl suggests, would be a serious mistake. It would get them down on you from the beginning.

As for their objection to you, on account of different nationality, that's absurd. For people to insist upon sticking to their Old World prejudices in a country like ours is narrow-minded in the extreme.

IS JONQUIL A SNAKE?

The case that has been put up to me for decision is almost as difficult as Solomon was asked to decide between the two mothers. You remember that case, of course. If you don't, look it up in your Bible, I Kings III, Verses 16 to 27.

This present-day problem concerns two girls doing war work. They were joint tenants in the tenet of apartments, the arrangement being that if the special beau of one of the girls called, the other would have an engagement elsewhere. We'll call them Violet and Jonquil—not their real names.

Violet to Jonquil one afternoon said: "I'm expecting Ted this evening and I hope to make a little more headway. Ted for some reason seems to be slackening, so please make yourself scarce."

"O.K." grinned Jonquil. "But be sure, whether he commits himself or not, to get rid of him by 11:00. I'm plenty tired."

On the way out she met Ted who, for some time, had been looking at her lightning-like disappearances with a shade of disappointment. "Hello," he said, "is Violet in?"

"Sure, sure I'm," Jonquil lingered. Ted didn't pursue the question of Violet further. He asked Jonquil if she'd have a run around the block with him. She agreed. They had refreshments. He then said: "What would you think of dinner and a movie?"

"Oh, would that be right, with Violet expecting you?"

Ted countered with: "Haven't you ever heard that everything's fair in love and war?"

"Don't drive me to saying this is so sudden." Well, they dined, they went to the movies and they got back quite late. Jonquil didn't invite Ted in. Violet was in tears.

"He never showed up," she moaned from a tear-drenched sofa pillow.

"Didn't he send you any word?" Jonquil asked, just biting her tongue to keep from saying he left her to telephone.

"Yes, he did, but I didn't believe a word of his excuse."

Now, is Jonquil a snake, as Violet has written?" Violet was not actually engaged, you see, but on the point of it. Had Jonquil taken unfair advantage as she slipped in and out of the apartment when Ted called? This interesting question I leave up to my readers. I'll be glad to publish their best answers.

Soong and Foreign Minister Expected In Moscow Shortly

MOSCOW Aug. 4 (AP)—Chinese reports said today that Premier T. V. Soong and China's new Foreign Minister, Dr. Wang Shih-Chieh were expected here within four or five days to resume the discussions, suspended during the Potsdam meeting.

From Europe

Continued from Page 1

would be unfortunate to no purpose.

Other projects in the same direction in other industries will no doubt be brought forward, for the Labor party is entirely eager to give its principles legislative expression and the nation has hidden it proved Mr. Morrison has promised that the program will be "bold and sensible."

Boldness and decision, adds The Times, are essential for a nation which has six years of leeway to make up after devoting all its energies to the destruction of life and material goods.

The grim prospects facing Europe during the coming Winter are stressed by The Times, which says only aid from overseas countries can make life there tolerable for millions. Need for a supreme economic authority to harness all the continent's resources still stands and only concerted action by the Allies, which defeated aggression, can equally defeat its economic aftermath.

Near Agreement

LONDON, Aug. 4 (AP)—The four-power war crimes conference approached agreement tonight upon an historic document indicting aggressive war as an international crime.

In the Mountains of the Moon

LONDON, Aug. 4 (CP)—From the heart of Darkest Africa—as the missionaries used to call it—comes news of the loneliest man in the British Army.

His black boys call him "Bimbashi Weeks" but the army lists him as Capt. H. R. Weekes, of the Sudan Defence Force. Nearly 1,000 miles from the nearest cobble, the 31-year-old Robinson Crusoe has kept the Union Jack flying in Montagne de la Lune (Mountains of the Moon) for 18 months and still likes it.

Tidings of this guardian of the Empire were brought to London by Capt. Geoffrey Edwards, former newspaperman, now public relations officer Middle East Command, who met Weekes on the wind-blitten Bonia plateau which dominates the secret slave trade routes into Abyssinia.

Capt. Weekes lives in a lion-skin hut, and spends his leisure hunting butterflies and exotic wild birds. The rarest ones he sends to the British Museum. For food he often has a tasty gazelle steak, washed down with beer brought from the British Cooper at the other end of Africa.

The end of Capt. Edwards' account was typically British. After three days together—the only white men in an area as big as Nova Scotia—when it came to saying good-bye Capt. Weekes, from his old chap, we must meet and have one when we get back to town."

"Sure," said Weekes, "how do I get in touch with you back home?"

"Either at The News Chronicle or at my house in Perring-on-Sea in Sussex," said Edwards.

"Perring?" Weekes asked. "I live there, too."

And they found—like so many Englishmen who have never been properly introduced—that they live on the same street.

Langford News

A congenial evening enjoyed the P.-T.A. garden party held at the home of Mrs. Bayles recently. The hostess was assisted by Mrs. McKenzie and Mrs. Bedard in arranging the tea tables and stalls. Three contests, conducted by Mrs. H. A. Hinske, Mrs. R. Cache and Mrs. N. Bedard were enjoyed by all. Tea was poured by Mrs. D. B. F. Bullen with Mrs. Francis Thompson, Mrs. Franklin, Mrs. R. Crocker and Miss. Viola Savage assisting. Mrs. Savoy sold the tickets and Mrs. James Thompson and Mrs. Graham read fortunes. Mrs. Fraser and Mrs. Sherret sold the ice cream and doughnuts and Mrs. R. Jeffery conducted games. Mrs. Bayles presented Mrs. Cache with a corsage of sweet peas as a farewell gesture on behalf of the P.-T.A.

WA of the Prince Edward Branch of the Canadian Legion, Langford, will hold a garden party at the home of Mrs. Carnegie on Wednesday. A bargain highway and novelty contests will prove interesting and tea will be served.

HOW TO BE YOUNG AT 50!

Don't feel "slowed down," tired all the time—just because you've reached middle age! Take a tip from the "young" grandmother who, like thousands of other modern people, simply relies to Nature's own laxative, Bile Beans, to keep her system regular. Bile Beans are a vegetable remedy that "Works Up Nature." 43

Over 2 Million Boxes Sold Last Year

TAKE BILE BEANS NIGHTLY

COLUMBUS, O., Aug. 4 (AP) — The Navy Department has asked the Curtiss-Wright Corp. plant here to boost production of Helldiver dive bombers by 30 per cent, General Manager J. P. Davey announced today.

The company has completed 19 months of on-schedule delivery of the bombers to the Navy and Marine Air Corps, Davey said.

Retires From Service

AUGUSTA, Ga., Aug. 4 (AP)—Lt.-Col. Archibald B. Roosevelt, last surviving son of the late Theodore Roosevelt, and a veteran of two wars, has been retired from active service.

After serving two years in New Guinea as an infantry battalion commander, Colonel Roosevelt became ill and was transferred to a West Coast hospital. Later he was assigned to Camp Gordon here with the infantry replacement training centre. A recurrence of his illness compelled treatment at Oliver General Hospital here.

While They Last
2-lb. JAM JARS
COMPLETE WITH TOPS—In Cartons of 12
35c Per Doz. 3 Doz. for $1.00
CAPITAL IRON & METALS, LIMITED
1824 Store St G 2434

MONDAY, AUG. 6 TO MONDAY, AUG. 20
. . . for . . .
STAFF VACATION and STORE RENOVATION
• • •
BUSINESS AS USUAL MONDAY, AUG. 20
• • •
IDEAL MEAT MARKET
1314 DOUGLAS G 4187
BETTER MEATS FOR VICTORY MEALS

Building Materials to Be Made Available for Veterans' Housing

The POLLARD CONSTRUCTION CO., of Victoria, B.C., is in favor of all returning Veterans owning a Home—however, it has come to their knowledge that very many Veterans would prefer a Home of the Type of House they want—built where they want it, and, if necessary, financed through the National Housing Act. It is believed that many Veterans are capable of erecting their own Home, while many are desirous of selecting their own Contractor.

J. A. Pollard Construction Co.
413 Pemberton Building — 625 Fort St. — Victoria, B.C.

Spencer's Foods

SELF-SERVE GROCERY SPECIALS
FOR FOUR DAYS
Starting MONDAY
Delivery as Usual

OGILVIE'S
TONIK WHEAT GERM 50¢
Minute ROLLED OATS. 5 lbs. 21¢
BREAD FLOUR. 49 lbs. 1.45

FIVE ROSES
BREAD FLOUR. 49 lbs. 1.45
WHOLE WHEAT FLOUR 7 lbs. 20¢
WHEAT GRANULES 3 lbs. 14¢

MALKIN'S
TEA WHITE LABEL. ½ lb. 40¢ 1 lb. 79¢
COFFEE DATED, 1-lb. bag 38¢

COWAN'S COCOA
½-lb. tin 15¢
1 lb. tin 25¢

SARDINES
B.C. PACK—Small Fish. tins 2 for 23¢

FURNITURE POLISH
MIN CREAM. per tin 13¢

MUSHROOM SOUP
CLARK'S, 10-oz. tins 2 for 17¢

MUFFETS
GLASS TUMBLER FREE. pkts. 2 for 23¢

RED PLUMS
ROYAL CITY 20-Oz Tins 2 for 23¢

PUMPKIN
Fancy Quality 28-Oz. Tins 2 for 27¢

Balsam **Bathroom Tissue** Rolls 2 for 11¢

BLUEING
RECKITT'S Pkts 2 for 9¢

VEGETABLE JUICE
AYLMER, 20-oz. tins 2 for 27¢

CLEANSING PASTE
D-B, tin 11¢

CHICKEN HADDIE
14-oz. tin 28¢

PURE RASPBERRY JAM
AYLMER, 1-lb. jar 23¢

Worcestershire Sauce
C. & B., 6-oz. bottle 30¢

BRAN FLAKES
KELLOGG'S, pkts. 2 for 19¢

Canada's Honor Roll

Army

OTTAWA—The Canadian Army in his week list names the following British Columbia casualties:

OVERSEAS

WARRANT OFFICERS, R.C.O.'S AND MEN PREVIOUSLY REPORTED MISSING, NOW FOR OFFICIAL PURPOSES PRESUMED KILLED IN ACTION

Manitoba Regiment—Reg. David Vernon, L.Cpl. Kenneth Long, John Ryt, Vancouver; Shirley, Man., Pte. Vancouver.

CANADA

WARRANT OFFICERS, N.C.O.'S AND MEN Died

Royal Canadian Regiment—Hilder, William, Sgt. Vancouver.

British Columbia Regiment—McDonald, Donald, Sgt. Vancouver.

R.C.A.M.C.—Tremble, Harold, Staff Sgt. Vernon.

The world's largest exporter of coffee is Brazil.

163 New Forest Fires in Week

British Columbia's forest fire total jumped by 163 during the past week—highest number for one week this year—to a season's aggregate of 878, and the cost of fighting them climbed by $12,100, reaching $68,679. Nearly two-thirds of the cost was in Nelson forest district, where fire fighters are almost all in Government employ and where 231 fires have cost $44,000. Nelson district had 71 fires during the week.

At this time last year 1,067 fires had cost $70,766, and two years ago 658 fires had cost $11,784.

Vancouver forest district, including Vancouver Island, has had 205 fires and cost of fighting them has been $6,321. Figures for other districts were: Prince Rupert, 54 fires costing $576. Prince George, 102 fires costing $7,635. Kamloops 286

Weekly statistics released today by the Forest Service showed 38 fires were burning at the beginning of the week, 163 new ones occurred in the week, 145 were extinguished, and 56 were still burning at the end of the week.

Weather prospects for the week-end are good.

WOOD PULP AND WAR

Wood pulp is used extensively in the production of high explosives, such as cordite and gun cotton.

Lawn Bowling Tourney Opens Here Tomorrow

Large Entry List for 18th Annual Event—Mayor Percy E. George to Officiate at Opening

Eighteenth annual tournament of the Greater Victoria Lawn Bowling Association will get under way tomorrow, with a record number of bowlers on hand. Mayor Percy E. George will officially open the tournament at the Victoria Lawn Bowling Club green at Beacon Hill at 8 a.m.

The first events to be played off are the men's and women's rinks, the former being played on the green at Beacon Hill, Burnside and Lake Hill, the latter at Canadian Pacific and Victoria West.

Many enthusiasts will be competing during the week. Among them are visitors from New Westminster, Burnaby, Cumberland, Seattle, Portland and Tacoma. The schedule of events for the tournament week is as follows:

MEN'S COMPETITIONS

Monday—9 a.m. rinks: Port Carry Cup. 7 p.m., singles, W. H. Collins Cup.

Tuesday—9 a.m. rinks. 7 p.m., singles.

Wednesday—8 a.m., doubles, P. S. Martin Cup. 7 p.m., singles.

Thursday—9 a.m., doubles; 7 p.m., Kelly Douglas Cup.

Friday—8 a.m. mixed rinks. 7 p.m. special game.

Saturday—9 a.m. all finals not completed. 2 p.m. grand finals, week-end to strip prizes.

WOMEN'S COMPETITIONS

Monday—9 a.m., rinks, 7 p.m., singles, J. McBlairin Cup.

Tuesday—8 a.m., rinks. 7 p.m., singles.

Wednesday—9 a.m., doubles. 7 p.m. singles.

Thursday—9 a.m. rinks and doubles. 7 p.m., Tombie Cup.

Women players will compete in mixed rinks competitions Friday and Saturday.

NEW RINKS

Section No. 1—B. Ben (skip) 2, W. McLean Tel. 3, A. Smith 4, R. A. Mathieson (W) 5, W. Trowell (C) 6, W. Ashby (skip) 7, J. Ashby 8, W. A. D. N. Smith (skip) 9, Section No. 2—T. H. McIntosh (C) 1, H. Mulgrew (C) 2, W. Trowell (C) 3, W. Ashby (C) 4, J. Ashby (C) 5, W. A. D. N. Smith (C) 6, Section No. 3—T. H. McIntosh (C) 1, H. Mulgrew (C) 2, W. Trowell (C) 3, W. Ashby (C) 4, J. Ashby (C) 5, W. A. D. N. Smith (C) 6, Section No. 4—J. Pitcairn (C) 1, H. Mulgrew (C) 2, R. H. Harrison (C) 3, W. Trowell (C) 4, J. Ashby (C) 5, W. A. D. N. Smith (C) 6, Section No. 5—J. Pitcairn (C) 1, H. Mulgrew (C) 2, R. H. Harrison (C) 3, W. Trowell (C) 4, J. Ashby (C) 5, W. A. D. N. Smith (C) 6, Section No. 6—J. Pitcairn (C) 1, H. Mulgrew (C) 2, R. H. Harrison (C) 3, W. Trowell (C) 4, J. Ashby (C) 5, W. A. D. N. Smith (C) 6, Section No. 7—J. Pitcairn (C) 1, H. Mulgrew (C) 2, R. H. Harrison (C) 3, W. Trowell (C) 4, J. Ashby (C) 5, W. A. D. N. Smith (C) 6, Section No. 8—J. Pitcairn (C) 1, H. Mulgrew (C) 2, R. H. Harrison (C) 3, W. Trowell (C) 4, J. Ashby (C) 5, W. A. D. N. Smith (C) 6, Section No. 9—J. Pitcairn (C) 1, H. Mulgrew (C) 2, R. H. Harrison (C) 3, W. Trowell (C) 4, J. Ashby (C) 5, W. A. D. N. Smith (C) 6, Section No. 10—J. Pitcairn (C) 1, H. Mulgrew (C) 2, R. H. Harrison (C) 3, W. Trowell (C) 4, J. Ashby (C) 5, W. A. D. N. Smith (C) 6, Section No. 11—J. Pitcairn (C) 1, H. Mulgrew (C) 2, R. H. Harrison (C) 3, W. Trowell (C) 4, J. Ashby (C) 5, W. A. D. N. Smith (C) 6, Section No. 12—J. Pitcairn (C) 1, H. Mulgrew (C) 2, R. H. Harrison (C) 3, W. Trowell (C) 4, J. Ashby (C) 5, W. A. D. N. Smith (C) 6, Section No. 13—J. Pitcairn (C) 1, H. Mulgrew (C) 2, R. H. Harrison (C) 3, W. Trowell (C) 4, J. Ashby (C) 5, W. A. D. N. Smith (C) 6, Section No. 14—J. Pitcairn (C) 1, H. Mulgrew (C) 2, R. H. Harrison (C) 3, W. Trowell (C) 4, J. Ashby (C) 5, W. A. D. N. Smith (C) 6, Section No. 15—J. Pitcairn (C) 1, H. Mulgrew (C) 2, R. H. Harrison (C) 3, W. Trowell (C) 4, J. Ashby (C) 5, W. A. D. N. Smith (C) 6, Section No. 16—J. Pitcairn (C) 1, H. Mulgrew (C) 2, R. H. Harrison (C) 3, W. Trowell (C) 4, J. Ashby (C) 5, W. A. D. N. Smith (C) 6, Section No. 17—J. Pitcairn (C) 1, H. Mulgrew (C) 2, R. H. Harrison (C) 3, W. Trowell (C) 4, J. Ashby (C) 5, W. A. D. N. Smith (C) 6, Section No. 18—J. Pitcairn (C) 1, H. Mulgrew (C) 2, R. H. Harrison (C) 3, W. Trowell (C) 4, J. Ashby (C) 5, W. A. D. N. Smith (C) 6, Section No. 19—J. Pitcairn (C) 1, H. Mulgrew (C) 2, R. H. Harrison (C) 3, W. Trowell (C) 4, J. Ashby (C) 5, W. A. D. N. Smith (C) 6, Section No. 20—J. Pitcairn (C) 1, H. Mulgrew (C) 2, R. H. Harrison (C) 3, W. Trowell (C) 4, J. Ashby (C) 5, W. A. D. N. Smith (C) 6, Section No. 21—J. Pitcairn (C) 1, H. Mulgrew (C) 2, R. H. Harrison (C) 3, W. Trowell (C) 4, J. Ashby (C) 5, W. A. D. N. Smith (C) 6, Section No. 22—J. Pitcairn (C) 1, H. Mulgrew (C) 2, R. H. Harrison (C) 3, W. Trowell (C) 4, J. Ashby (C) 5, W. A. D. N. Smith (C) 6, Section No. 23—J. Pitcairn (C) 1, H. Mulgrew (C) 2, R. H. Harrison (C) 3, W. Trowell (C) 4, J. Ashby (C) 5, W. A. D. N. Smith (C) 6, Section No. 24—J. Pitcairn (C) 1, H. Mulgrew (C) 2, R. H. Harrison (C) 3, W. Trowell (C) 4, J. Ashby (C) 5, W. A. D. N. Smith (C) 6, Section No. 25—J. Pitcairn (C) 1, H. Mulgrew (C) 2, R. H. Harrison (C) 3, W. Trowell (C) 4, J. Ashby (C) 5, W. A. D. N. Smith (C) 6, Section No. 26—J. Pitcairn (C) 1, H. Mulgrew (C) 2, R. H. Harrison (C) 3, W. Trowell (C) 4, J. Ashby (C) 5, W. A. D. N. Smith (C) 6, Section No. 27—J. Pitcairn (C) 1, H. Mulgrew (C) 2, R. H. Harrison (C) 3, W. Trowell (C) 4, J. Ashby (C) 5, W. A. D. N. Smith (C) 6, Section No. 28—J. Pitcairn (C) 1, H. Mulgrew (C) 2, R. H. Harrison (C) 3, W. Trowell (C) 4, J. Ashby (C) 5, W. A. D. N. Smith (C) 6, Section No. 29—J. Pitcairn (C) 1, H. Mulgrew (C) 2, R. H. Harrison (C) 3, W. Trowell (C) 4, J. Ashby (C) 5, W. A. D. N. Smith (C) 6, Section No. 30—J. Pitcairn (C) 1, H. Mulgrew (C) 2, R. H. Harrison (C) 3, W. Trowell (C) 4, J. Ashby (C) 5, W. A. D. N. Smith (C) 6, Section No. 31—J. Pitcairn (C) 1, H. Mulgrew (C) 2, R. H. Harrison (C) 3, W. Trowell (C) 4, J. Ashby (C) 5, W. A. D. N. Smith (C) 6, Section No. 32—J. Pitcairn (C) 1, H. Mulgrew (C) 2, R. H. Harrison (C) 3, W. Trowell (C) 4, J. Ashby (C) 5, W. A. D. N. Smith (C) 6, Section No. 33—J. Pitcairn (C) 1, H. Mulgrew (C) 2, R. H. Harrison (C) 3, W. Trowell (C) 4, J. Ashby (C) 5, W. A. D. N. Smith (C) 6, Section No. 34—J. Pitcairn (C) 1, H. Mulgrew (C) 2, R. H. Harrison (C) 3, W. Trowell (C) 4, J. Ashby (C) 5, W. A. D. N. Smith (C) 6, Section No. 35—J. Pitcairn (C) 1, H. Mulgrew (C) 2, R. H. Harrison (C) 3, W. Trowell (C) 4, J. Ashby (C) 5, W. A. D. N. Smith (C) 6, Section No. 36—J. Pitcairn (C) 1, H. Mulgrew (C) 2, R. H. Harrison (C) 3, W. Trowell (C) 4, J. Ashby (C) 5, W. A. D. N. Smith (C) 6, Section No. 37—J. Pitcairn (C) 1, H. Mulgrew (C) 2, R. H. Harrison (C) 3, W. Trowell (C) 4, J. Ashby (C) 5, W. A. D. N. Smith (C) 6, Section No. 38—J. Pitcairn (C) 1, H. Mulgrew (C) 2, R. H. Harrison (C) 3, W. Trowell (C) 4, J. Ashby (C) 5, W. A. D. N. Smith (C) 6, Section No. 39—J. Pitcairn (C) 1, H. Mulgrew (C) 2, R. H. Harrison (C) 3, W. Trowell (C) 4, J. Ashby (C) 5, W. A. D. N. Smith (C) 6, Section No. 40—J. Pitcairn (C) 1, H. Mulgrew (C) 2, R. H. Harrison (C) 3, W. Trowell (C) 4, J. Ashby (C) 5, W. A. D. N. Smith (C) 6, Section No. 41—J. Pitcairn (C) 1, H. Mulgrew (C) 2, R. H. Harrison (C) 3, W. Trowell (C) 4, J. Ashby (C) 5, W. A. D. N. Smith (C) 6, Section No. 42—J. Pitcairn (C) 1, H. Mulgrew (C) 2, R. H. Harrison (C) 3, W. Trowell (C) 4, J. Ashby (C) 5, W. A. D. N. Smith (C) 6, Section No. 43—J. Pitcairn (C) 1, H. Mulgrew (C) 2, R. H. Harrison (C) 3, W. Trowell (C) 4, J. Ashby (C) 5, W. A. D. N. Smith (C) 6, Section No. 44—J. Pitcairn (C) 1, H. Mulgrew (C) 2, R. H. Harrison (C) 3, W. Trowell (C) 4, J. Ashby (C) 5, W. A. D. N. Smith (C) 6, Section No. 45—J. Pitcairn (C) 1, H. Mulgrew (C) 2, R. H. Harrison (C) 3, W. Trowell (C) 4, J. Ashby (C) 5, W. A. D. N. Smith (C) 6, Section No. 46—J. Pitcairn (C) 1, H. Mulgrew (C) 2, R. H. Harrison (C) 3, W. Trowell (C) 4, J. Ashby (C) 5, W. A. D. N. Smith (C) 6, Section No. 47—J. Pitcairn (C) 1, H. Mulgrew (C) 2, R. H. Harrison (C) 3, W. Trowell (C) 4, J. Ashby (C) 5, W. A. D. N. Smith (C) 6, Section No. 48—J. Pitcairn (C) 1, H. Mulgrew (C) 2, R. H. Harrison (C) 3, W. Trowell (C) 4, J. Ashby (C) 5, W. A. D. N. Smith (C) 6, Section No. 49—J. Pitcairn (C) 1, H. Mulgrew (C) 2, R. H. Harrison (C) 3, W. Trowell (C) 4, J. Ashby (C) 5, W. A. D. N. Smith (C) 6, Section No. 50—J. Pitcairn (C) 1, H. Mulgrew (C) 2, R. H. Harrison (C) 3, W. Trowell (C) 4, J. Ashby (C) 5, W. A. D. N. Smith (C) 6, Section No. 51—J. Pitcairn (C) 1, H. Mulgrew (C) 2, R. H. Harrison (C) 3, W. Trowell (C) 4, J. Ashby (C) 5, W. A. D. N. Smith (C) 6, Section No. 52—J. Pitcairn (C) 1, H. Mulgrew (C) 2, R. H. Harrison (C) 3, W. Trowell (C) 4, J. Ashby (C) 5, W. A. D. N. Smith (C) 6, Section No. 53—J. Pitcairn (C) 1, H. Mulgrew (C) 2, R. H. Harrison (C) 3, W. Trowell (C) 4, J. Ashby (C) 5, W. A. D. N. Smith (C) 6, Section No. 54—J. Pitcairn (C) 1, H. Mulgrew (C) 2, R. H. Harrison (C) 3, W. Trowell (C) 4, J. Ashby (C) 5, W. A. D. N. Smith (C) 6, Section No. 55—J. Pitcairn (C) 1, H. Mulgrew (C) 2, R. H. Harrison (C) 3, W. Trowell (C) 4, J. Ashby (C) 5, W. A. D. N. Smith (C) 6, Section No. 56—J. Pitcairn (C) 1, H. Mulgrew (C) 2, R. H. Harrison (C) 3, W. Trowell (C) 4, J. Ashby (C) 5, W. A. D. N. Smith (C) 6, Section No. 57—J. Pitcairn (C) 1, H. Mulgrew (C) 2, R. H. Harrison (C) 3, W. Trowell (C) 4, J. Ashby (C) 5, W. A. D. N. Smith (C) 6, Section No. 58—J. Pitcairn (C) 1, H. Mulgrew (C) 2, R. H. Harrison (C) 3, W. Trowell (C) 4, J. Ashby (C) 5, W. A. D. N. Smith (C) 6, Section No. 59—J. Pitcairn (C) 1, H. Mulgrew (C) 2, R. H. Harrison (C) 3, W. Trowell (C) 4, J. Ashby (C) 5, W. A. D. N. Smith (C) 6, Section No. 60—J. Pitcairn (C) 1, H. Mulgrew (C) 2, R. H. Harrison (C) 3, W. Trowell (C) 4, J. Ashby (C) 5, W. A. D. N. Smith (C) 6, Section No. 61—J. Pitcairn (C) 1, H. Mulgrew (C) 2, R. H. Harrison (C) 3, W. Trowell (C) 4, J. Ashby (C) 5, W. A. D. N. Smith (C) 6, Section No. 62—J. Pitcairn (C) 1, H. Mulgrew (C) 2, R. H. Harrison (C) 3, W. Trowell (C) 4, J. Ashby (C) 5, W. A. D. N. Smith (C) 6, Section No. 63—J. Pitcairn (C) 1, H. Mulgrew (C) 2, R. H. Harrison (C) 3, W. Trowell (C) 4, J. Ashby (C) 5, W. A. D. N. Smith (C) 6, Section No. 64—J. Pitcairn (C) 1, H. Mulgrew (C) 2, R. H. Harrison (C) 3, W. Trowell (C) 4, J. Ashby (C) 5, W. A. D. N. Smith (C) 6, Section No. 65—J. Pitcairn (C) 1, H. Mulgrew (C) 2, R. H. Harrison (C) 3, W. Trowell (C) 4, J. Ashby (C) 5, W. A. D. N. Smith (C) 6, Section No. 66—J. Pitcairn (C) 1, H. Mulgrew (C) 2, R. H. Harrison (C) 3, W. Trowell (C) 4, J. Ashby (C) 5, W. A. D. N. Smith (C) 6, Section No. 67—J. Pitcairn (C) 1, H. Mulgrew (C) 2, R. H. Harrison (C) 3, W. Trowell (C) 4, J. Ashby (C) 5, W. A. D. N. Smith (C) 6, Section No. 68—J. Pitcairn (C) 1, H. Mulgrew (C) 2, R. H. Harrison (C) 3, W. Trowell (C) 4, J. Ashby (C) 5, W. A. D. N. Smith (C) 6, Section No. 69—J. Pitcairn (C) 1, H. Mulgrew (C) 2, R. H. Harrison (C) 3, W. Trowell (C) 4, J. Ashby (C) 5, W. A. D. N. Smith (C) 6, Section No. 70—J. Pitcairn (C) 1, H. Mulgrew (C) 2, R. H. Harrison (C) 3, W. Trowell (C) 4, J. Ashby (C) 5, W. A. D. N. Smith (C) 6, Section No. 71—J. Pitcairn (C) 1, H. Mulgrew (C) 2, R. H. Harrison (C) 3, W. Trowell (C) 4, J. Ashby (C) 5, W. A. D. N. Smith (C) 6, Section No. 72—J. Pitcairn (C) 1, H. Mulgrew (C) 2, R. H. Harrison (C) 3, W. Trowell (C) 4, J. Ashby (C) 5, W. A. D. N. Smith (C) 6, Section No. 73—J. Pitcairn (C) 1, H. Mulgrew (C) 2, R. H. Harrison (C) 3, W. Trowell (C) 4, J. Ashby (C) 5, W. A. D. N. Smith (C) 6, Section No. 74—J. Pitcairn (C) 1, H. Mulgrew (C) 2, R. H. Harrison (C) 3, W. Trowell (C) 4, J. Ashby (C) 5, W. A. D. N. Smith (C) 6, Section No. 75—J. Pitcairn (C) 1, H. Mulgrew (C) 2, R. H. Harrison (C) 3, W. Trowell (C) 4, J. Ashby (C) 5, W. A. D. N. Smith (C) 6, Section No. 76—J. Pitcairn (C) 1, H. Mulgrew (C) 2, R. H. Harrison (C) 3, W. Trowell (C) 4, J. Ashby (C) 5, W. A. D. N. Smith (C) 6, Section No. 77—J. Pitcairn (C) 1, H. Mulgrew (C) 2, R. H. Harrison (C) 3, W. Trowell (C) 4, J. Ashby (C) 5, W. A. D. N. Smith (C) 6, Section No. 78—J. Pitcairn (C) 1, H. Mulgrew (C) 2, R. H. Harrison (C) 3, W. Trowell (C) 4, J. Ashby (C) 5, W. A. D. N. Smith (C) 6, Section No. 79—J. Pitcairn (C) 1, H. Mulgrew (C) 2, R. H. Harrison (C) 3, W. Trowell (C) 4, J. Ashby (C) 5, W. A. D. N. Smith (C) 6, Section No. 80—J. Pitcairn (C) 1, H. Mulgrew (C) 2, R. H. Harrison (C) 3, W. Trowell (C) 4, J. Ashby (C) 5, W. A. D. N. Smith (C) 6, Section No. 81—J. Pitcairn (C) 1, H. Mulgrew (C) 2, R. H. Harrison (C) 3, W. Trowell (C) 4, J. Ashby (C) 5, W. A. D. N. Smith (C) 6, Section No. 82—J. Pitcairn (C) 1, H. Mulgrew (C) 2, R. H. Harrison (C) 3, W. Trowell (C) 4, J. Ashby (C) 5, W. A. D. N. Smith (C) 6, Section No. 83—J. Pitcairn (C) 1, H. Mulgrew (C) 2, R. H. Harrison (C) 3, W. Trowell (C) 4, J. Ashby (C) 5, W. A. D. N. Smith (C) 6, Section No. 84—J. Pitcairn (C) 1, H. Mulgrew (C) 2, R. H. Harrison (C) 3, W. Trowell (C) 4, J. Ashby (C) 5, W. A. D. N. Smith (C) 6, Section No. 85—J. Pitcairn (C) 1, H. Mulgrew (C) 2, R. H. Harrison (C) 3, W. Trowell (C) 4, J. Ashby (C) 5, W. A. D. N. Smith (C) 6, Section No. 86—J. Pitcairn (C) 1, H. Mulgrew (C) 2, R. H. Harrison (C) 3, W. Trowell (C) 4, J. Ashby (C) 5, W. A. D. N. Smith (C) 6, Section No. 87—J. Pitcairn (C) 1, H. Mulgrew (C) 2, R. H. Harrison (C) 3, W. Trowell (C) 4, J. Ashby (C) 5, W. A. D. N. Smith (C) 6, Section No. 88—J. Pitcairn (C) 1, H. Mulgrew (C) 2, R. H. Harrison (C) 3, W. Trowell (C) 4, J. Ashby (C) 5, W. A. D. N. Smith (C) 6, Section No. 89—J. Pitcairn (C) 1, H. Mulgrew (C) 2, R. H. Harrison (C) 3, W. Trowell (C) 4, J. Ashby (C) 5, W. A. D. N. Smith (C) 6, Section No. 90—J. Pitcairn (C) 1, H. Mulgrew (C) 2, R. H. Harrison (C) 3, W. Trowell (C) 4, J. Ashby (C) 5, W. A. D. N. Smith (C) 6, Section No. 91—J. Pitcairn (C) 1, H. Mulgrew (C) 2, R. H. Harrison (C) 3, W. Trowell (C) 4, J. Ashby (C) 5, W. A. D. N. Smith (C) 6, Section No. 92—J. Pitcairn (C) 1, H. Mulgrew (C) 2, R. H. Harrison (C) 3, W. Trowell (C) 4, J. Ashby (C) 5, W. A. D. N. Smith (C) 6, Section No. 93—J. Pitcairn (C) 1, H. Mulgrew (C) 2, R. H. Harrison (C) 3, W. Trowell (C) 4, J. Ashby (C) 5, W. A. D. N. Smith (C) 6, Section No. 94—J. Pitcairn (C) 1, H. Mulgrew (C) 2, R. H. Harrison (C) 3, W. Trowell (C) 4, J. Ashby (C) 5, W. A. D. N. Smith (C) 6, Section No. 95—J. Pitcairn (C) 1, H. Mulgrew (C) 2, R. H. Harrison (C) 3, W. Trowell (C) 4, J. Ashby (C) 5, W. A. D. N. Smith (C) 6, Section No. 96—J. Pitcairn (C) 1, H. Mulgrew (C) 2, R. H. Harrison (C) 3, W. Trowell (C) 4, J. Ashby (C) 5, W. A. D. N. Smith (C) 6, Section No. 97—J. Pitcairn (C) 1, H. Mulgrew (C) 2, R. H. Harrison (C) 3, W. Trowell (C) 4, J. Ashby (C) 5, W. A. D. N. Smith (C) 6, Section No. 98—J. Pitcairn (C) 1, H. Mulgrew (C) 2, R. H. Harrison (C) 3, W. Trowell (C) 4, J. Ashby (C) 5, W. A. D. N. Smith (C) 6, Section No. 99—J. Pitcairn (C) 1, H. Mulgrew (C) 2, R. H. Harrison (C) 3, W. Trowell (C) 4, J. Ashby (C) 5, W. A. D. N. Smith (C) 6, Section No. 100—J. Pitcairn (C) 1, H. Mulgrew (C) 2, R. H. Harrison (C) 3, W. Trowell (C) 4, J. Ashby (C) 5, W. A. D. N. Smith (C) 6, Section No. 101—J. Pitcairn (C) 1, H. Mulgrew (C) 2, R. H. Harrison (C) 3, W. Trowell (C) 4, J. Ashby (C) 5, W. A. D. N. Smith (C) 6, Section No. 102—J. Pitcairn (C) 1, H. Mulgrew (C) 2, R. H. Harrison (C) 3, W. Trowell (C) 4, J. Ashby (C) 5, W. A. D. N. Smith (C) 6, Section No. 103—J. Pitcairn (C) 1, H. Mulgrew (C) 2, R. H. Harrison (C) 3, W. Trowell (C) 4, J. Ashby (C) 5, W. A. D. N. Smith (C) 6, Section No. 104—J. Pitcairn (C) 1, H. Mulgrew (C) 2, R. H. Harrison (C) 3, W. Trowell (C) 4, J. Ashby (C) 5, W. A. D. N. Smith (C) 6, Section No. 105—J. Pitcairn (C) 1, H. Mulgrew (C) 2, R. H. Harrison (C) 3, W. Trowell (C) 4, J. Ashby (C) 5, W. A. D. N. Smith (C) 6, Section No. 106—J. Pitcairn (C) 1, H. Mulgrew (C) 2, R. H. Harrison (C) 3, W. Trowell (C) 4, J. Ashby (C) 5, W. A. D. N. Smith (C) 6, Section No. 107—J. Pitcairn (C) 1, H. Mulgrew (C) 2, R. H. Harrison (C) 3, W. Trowell (C) 4, J. Ashby (C) 5, W. A. D. N. Smith (C) 6, Section No. 108—J. Pitcairn (C) 1, H. Mulgrew (C) 2, R. H. Harrison (C) 3, W. Trowell (C) 4, J. Ashby (C) 5, W. A. D. N. Smith (C) 6, Section No. 109—J. Pitcairn (C) 1, H. Mulgrew (C) 2, R. H. Harrison (C) 3, W. Trowell (C) 4, J. Ashby (C) 5, W. A. D. N. Smith (C) 6, Section No. 110—J. Pitcairn (C) 1, H. Mulgrew (C) 2, R. H. Harrison (C) 3, W. Trowell (C) 4, J. Ashby (C) 5, W. A. D. N. Smith (C) 6, Section No. 111—J. Pitcairn (C) 1, H. Mulgrew (C) 2, R. H. Harrison (C) 3, W. Trowell (C) 4, J. Ashby (C) 5, W. A. D. N. Smith (C) 6, Section No. 112—J. Pitcairn (C) 1, H. Mulgrew (C) 2, R. H. Harrison (C) 3, W. Trowell (C) 4, J. Ashby (C) 5, W. A. D. N. Smith (C) 6, Section No. 113—J. Pitcairn (C) 1, H. Mulgrew (C) 2, R. H. Harrison (C) 3, W. Trowell (C) 4, J. Ashby (C) 5, W. A. D. N. Smith (C) 6, Section No. 114—J. Pitcairn (C) 1, H. Mulgrew (C) 2, R. H. Harrison (C) 3, W. Trowell (C) 4, J. Ashby (C) 5, W. A. D. N. Smith (C) 6, Section No. 115—J. Pitcairn (C) 1, H. Mulgrew (C) 2, R. H. Harrison (C) 3, W. Trowell (C) 4, J. Ashby (C) 5, W. A. D. N. Smith (C) 6, Section No. 116—J. Pitcairn (C) 1, H. Mulgrew (C) 2, R. H. Harrison (C) 3, W. Trowell (C) 4, J. Ashby (C) 5, W. A. D. N. Smith (C) 6, Section No. 117—J. Pitcairn (C) 1, H. Mulgrew (C) 2, R. H. Harrison (C) 3, W. Trowell (C) 4, J. Ashby (C) 5, W. A. D. N. Smith (C) 6, Section No. 118—J. Pitcairn (C) 1, H. Mulgrew (C) 2, R. H. Harrison (C) 3, W. Trowell (C) 4, J. Ashby (C) 5, W. A. D. N. Smith (C) 6, Section No. 119—J. Pitcairn (C) 1, H. Mulgrew (C) 2, R. H. Harrison (C) 3, W. Trowell (C) 4, J. Ashby (C) 5, W. A. D. N. Smith (C) 6, Section No. 120—J. Pitcairn (C) 1, H. Mulgrew (C) 2, R. H. Harrison (C) 3, W. Trowell (C) 4, J. Ashby (C) 5, W. A. D. N. Smith (C) 6, Section No. 121—J. Pitcairn (C) 1, H. Mulgrew (C) 2, R. H. Harrison (C) 3, W. Trowell (C) 4, J. Ashby (C) 5, W. A. D. N. Smith (C) 6, Section No. 122—J. Pitcairn (C) 1, H. Mulgrew (C) 2, R. H. Harrison (C) 3, W. Trowell (C) 4, J. Ashby (C) 5, W. A. D. N. Smith (C) 6, Section No. 123—J. Pitcairn (C) 1, H. Mulgrew (C) 2, R. H. Harrison (C) 3, W. Trowell (C) 4, J. Ashby (C) 5, W. A. D. N. Smith (C) 6, Section No. 124—J. Pitcairn (C) 1, H. Mulgrew (C) 2, R. H. Harrison (C) 3, W. Trowell (C) 4, J. Ashby (C) 5, W. A. D. N. Smith (C) 6, Section No. 125—J. Pitcairn (C) 1, H. Mulgrew (C) 2, R. H. Harrison (C) 3, W. Trowell (C) 4, J. Ashby (C) 5, W. A. D. N. Smith (C) 6, Section No. 126—J. Pitcairn (C) 1, H. Mulgrew (C) 2, R. H. Harrison (C) 3, W. Trowell (C) 4, J. Ashby (C) 5, W. A. D. N. Smith (C) 6, Section No. 127—J. Pitcairn (C) 1, H. Mulgrew (C) 2, R. H. Harrison (C) 3, W. Trowell (C) 4, J. Ashby (C) 5, W. A. D. N. Smith (C) 6, Section No. 128—J. Pitcairn (C) 1, H. Mulgrew (C) 2, R. H. Harrison (C) 3, W. Trowell (C) 4, J. Ashby (C) 5, W. A. D. N. Smith (C) 6, Section No. 129—J. Pitcairn (C) 1, H. Mulgrew (C) 2, R. H. Harrison (C) 3, W. Trowell (C) 4, J. Ashby (C) 5, W. A. D. N. Smith (C) 6, Section No. 130—J. Pitcairn (C) 1, H. Mulgrew (C) 2, R. H. Harrison (C) 3, W. Trowell (C) 4, J. Ashby (C) 5, W. A. D. N. Smith (C) 6, Section No. 131—J. Pitcairn (C) 1, H. Mulgrew (C) 2, R. H. Harrison (C) 3, W. Trowell (C) 4, J. Ashby (C) 5, W. A. D. N. Smith (C) 6, Section No. 132—J. Pitcairn (C) 1, H. Mulgrew (C) 2, R. H. Harrison (C) 3, W. Trowell (C) 4, J. Ashby (C) 5, W. A. D. N. Smith (C) 6, Section No. 133—J. Pitcairn (C) 1, H. Mulgrew (C) 2, R. H. Harrison (C) 3, W. Trowell (C) 4, J. Ashby (C) 5, W. A. D. N. Smith (C) 6, Section No. 134—J. Pitcairn (C) 1, H. Mulgrew (C) 2, R. H. Harrison (C) 3, W. Trowell (C) 4, J. Ashby (C) 5, W. A. D. N. Smith (C) 6, Section No. 135—J. Pitcairn (C) 1, H. Mulgrew (C) 2, R. H. Harrison (C) 3, W. Trowell (C) 4, J. Ashby (C) 5, W. A. D. N. Smith (C) 6, Section No. 136—J. Pitcairn (C) 1, H. Mulgrew (C) 2, R. H. Harrison (C) 3, W. Trowell (C) 4, J. Ashby (C) 5, W. A. D. N. Smith (C) 6, Section No. 137—J. Pitcairn (C) 1, H. Mulgrew (C) 2, R. H. Harrison (C) 3, W. Trowell (C) 4, J. Ashby (C) 5, W. A. D. N. Smith (C) 6, Section No. 138—J. Pitcairn (C) 1, H. Mulgrew (C) 2, R. H. Harrison (C) 3, W. Trowell (C) 4, J. Ashby (C) 5, W. A. D. N. Smith (C) 6, Section No. 139—J. Pitcairn (C) 1, H. Mulgrew (C) 2, R. H. Harrison (C) 3, W. Trowell (C) 4, J. Ashby (C) 5, W. A. D. N. Smith (C) 6, Section No. 140—J. Pitcairn (C) 1, H. Mulgrew (C) 2, R. H. Harrison (C) 3, W. Trowell (C) 4, J. Ashby (C) 5, W. A. D. N. Smith (C) 6, Section No. 141—J. Pitcairn (C) 1, H. Mulgrew (C) 2, R. H. Harrison (C) 3, W. Trowell (C) 4, J. Ashby (C) 5, W. A. D. N. Smith (C) 6, Section No. 142—J. Pitcairn (C) 1, H. Mulgrew (C) 2, R. H. Harrison (C) 3, W. Trowell (C) 4, J. Ashby (C) 5, W. A. D. N. Smith (C) 6, Section No. 143—J. Pitcairn (C) 1, H. Mulgrew (C) 2, R. H. Harrison (C) 3, W. Trowell (C) 4, J. Ashby (C) 5, W. A. D. N. Smith (C) 6, Section No. 144—J. Pitcairn (C) 1, H. Mulgrew (C) 2, R. H. Harrison (C) 3, W. Trowell (C) 4, J. Ashby (C) 5, W. A. D. N. Smith (C) 6, Section No. 145—J. Pitcairn (C) 1, H. Mulgrew (C) 2, R. H. Harrison (C) 3, W. Trowell (C) 4, J. Ashby (C) 5, W. A. D. N. Smith (C) 6, Section No. 146—J. Pitcairn (C) 1, H. Mulgrew (C) 2, R. H. Harrison (C) 3, W. Trowell (C) 4, J. Ashby (C) 5, W. A. D. N. Smith (C) 6, Section No. 147—J. Pitcairn (C) 1, H. Mulgrew (C) 2, R. H. Harrison (C) 3, W. Trowell (C) 4, J. Ashby (C) 5, W. A. D. N. Smith (C) 6, Section No. 148—J. Pitcairn (C) 1, H. Mulgrew (C) 2, R. H. Harrison (C) 3, W. Trowell (C) 4, J. Ashby (C) 5, W. A. D. N. Smith (C) 6, Section No. 149—J. Pitcairn (C) 1, H. Mulgrew (C) 2, R. H. Harrison (C) 3, W. Trowell (C) 4, J. Ashby (C) 5, W. A. D. N. Smith (C) 6, Section No. 150—J. Pitcairn (C) 1, H. Mulgrew (C) 2, R. H. Harrison (C) 3, W. Trowell (C) 4, J. Ashby (C) 5, W. A. D. N. Smith (C) 6, Section No. 151—J. Pitcairn (C) 1, H. Mulgrew (C) 2, R. H. Harrison (C) 3, W. Trowell (C) 4, J. Ashby (C) 5, W. A. D. N. Smith (C) 6, Section No. 152—J

COLONIST SPORTS

The Daily Colonist.

(ESTABLISHED 1858)

SECOND NEWS SECTION

NO. 199—EIGHTY-SEVENTH YEAR VICTORIA, BRITISH COLUMBIA, SUNDAY, AUGUST 5, 1945

There's No Score for the Chicago White Sox Here

SPORT SLANTS

By SID THOMAS

MAKING PLANS FOR INTERNATIONAL GAME

Continuing their efforts to popularize minor league baseball and build the diamond sport for the future, Victoria Baseball Association officials are working on a plan to play an international minor league fixture here in the near future.

Working in conjunction with the officials of the Capitol Hill Lions Club of Seattle and the Lions Club of this city, Victoria baseball heads are hoping to complete arrangements for the visit here on Sunday, August 29, of the Capitol Hill Lions.

There is considerably more to the proposed visit of the young Americans than the mere exhibition baseball game. Such competitions provide a grand meeting for the future citizens of the two great countries—Canada and the United States—and in an early step towards building up relations that should mean much to the youngsters concerned.

BASEBALL FANS SUPPORT BENEFIT FIXTURE HERE

Victoria baseball fans showed last night in no uncertain terms that they appreciate the efforts of local ball players, who perform free time, wholly on the diamond at Royal Athletic Park, when they turned out in large numbers for the benefit game played for Charlie Restell, injured V.M.D. player.

Approximately 2,000 fans—the largest league attendance of the season—was on hand and the fine sum realized from the fixture between the V.M.D. and the Navy was handed over to the injured player.

Speaking over the public address system to the ball park, Charlie Restell, his right leg encased into a plaster cast from the foot to well above the knee, expressed his thanks to the fans, the two clubs and the officers responsible for the success of the fixture.

It was certainly a grand gesture by the fans, and one that goes to show that the efforts of the athletes who provide the attractions on local athletic fields are always appreciated. Well done, baseball fans.

GATHERED FROM HERE AND THERE

Bill Quackenbush, star of the Victoria Juvenile hockey team, Pacific hockey team, Pacific Coast champions, is going to get a break in his footwork upon the hockey. The rangy young puck-chaser he stands six feet two and one-half inches—is all report to the New York Rangers hockey school at Winnipeg this year. Quackenbush exhibitions with the Victoria juvenile last season were outstanding, and we understand from good authority that he (the 17-year-old youngster "has plenty on the ball." Here's wishing him every success. . . . Tudor, Royal Navy cricketer, who has performed against many of the visiting professionals in the Old Country, is "sold" on Jack Pavne, popular Victoria athlete and member of the well-known Payne family. Speaking of Jack's ability, Tudor said "the play of the local star is equal to that of many Pro Cricket professionals." Pro-pro is the a rapid tribute to be paid to a strong cricketer, but it was a bid for P. C. (Pop) Payne, father of Jack Payne and himself a veteran cricketer. . . . Pop Payne was his son's tutor. Take a bow, Pop.

VETERAN ANGLER PAYS US A VISIT

Special Detail Officer Harry Wilmmore Howard, veteran member of the Oakville Police Detachment, was a visitor to the sports department recently, but not to make a "pinch."

He dropped in to give us the low-down on his hobby, fishing for salmon in the Puget Sound. One of the best-known angling authorities in the Pacific Northwest, Mr. Howard is writing a book entitled "Salmon Fishing on Puget Sound."

Some idea of the amount of detail he is collecting for the manuscript will be gained from the announcement that he will be working on the book for 18 months before it is published early months hence.

The book is being written at the request of Seattle open fishermen, and when it is ready for publication it no copies will be run off. Copies for the book have already passed 1,342.

CAR UPHOLSTERY

All Work Guaranteed
No Job too Big or too Small

MOONEY'S BODY SHOP
IN CONNAUGHT BLDG. 8 Times

BRAKES
SPECIALIZED
CARBURETOR AND MOTOR
TUNE-UP SERVICE

BOULTBEE
VICTORIA LTD IMPD VATES ST.

Chicago Makes It Two Straight Over Top Place Tigers

White Sox Check In With 3-2 Victory Over Detroit—Cincinnati Reds Turn Back Cubs

CHICAGO, Aug. 4 (AP)—Tall Hal Newhouser, who won 29 games for Detroit last year, eased up for a few moments in the ninth inning yesterday when, he was pitching a 2-0 lead, and the Chicago White Sox won their second straight from the American League-leading Tigers 3-2.

Detroit had scored twice in the third inning and Newhouser had taken up but three hitters in the seventh. To the 1,128 fans he looked like Bad Hal was about to go to a shutout.

	R	H	E
Detroit . . . 002	000	000	2	8	1
Chicago . . . 000	000	003	3	7	1

Batteries—Newhouser and Richards; Grove and Tresh.

TENTH STRAIGHT LOSS FOR PHILADELPHIA A'S

PHILADELPHIA, Aug. 4 (AP)—The New York Yankees handed the Philadelphia Athletics their tenth straight loss today and made it nine victories in 12 games over the Athletics, defeating them 5-1.

Allen Gettel scattered nine hits for his ninth victory against four losses. Don Black went all the way for the A's, allowing only eight hits. Joe Gordon led the Yankee attack with a home run and two doubles.

	R	H	E
Philadelphia . . . 000	000	100	1	8	1
New York . . . 000	001	020	2	8	2

Batteries—Black and Hemsley; Gettel and Rosar.

TWIN SO-BRIDE EQUALS SECOND TRIPLE A' RECORD

WASHINGTON, Aug. 4 (AP)—Tom McBride tied the major league record of six hits in two belief games as one Indian and Dave Pierro was the fifth victim as Bobby Wolf the second game of a twin 9-6 Washington victory today 15-4. Washington took the opener 4-0.

First game			R	H	E
Boston . . .	000	000	000	0	7	1
Washington . . .	210	000	11x	4	4	2

Batteries—Johnson, Dobernic (4), Ryba 8 and Holm; Walters, Holborow and Evans.

Second game			R	H	E
Boston . . .	101	102	000	5	12	2
Washington . . .	011	000	04x	6	13	1

Batteries—Pierro and Garbark; Wolf, Cleveland (4) and Evans.

HOLLINGSWORTH GAINS FIFTH WIN OF SEASON

ST. LOUIS, Aug. 4 (AP)—Al Hollingsworth gave up six hits in winning his fifth of the season as the Brooklyn Dodgers took the second game of a series with the Cleveland Indians tonight 8-2.

The Browns notched 12 safeties, three of them two runs in the game, two in the third, one in the fourth, two in the fifth and one in the eighth.

				R	H	E
Cleveland . . .	000	001	100	2	8	2
St. Louis . . .	0x2	120	03x	8	12	0

Batteries—Bagby, Salvatore (8), Heise; Hollingsworth and Mangum.

National League

PITTSBURGH, Aug. 4 (AP)—Over the best effort of Cardinal Bill Salkeld, who personally accounted for all five Pittsburgh runs, the Pirates were edged 8-5 by the St. Louis Cardinals today.

Pittsburgh had a 5-1 lead going into the eighth inning when the Redbirds pounded Rip Sewell for the mound and rallied four runs over second.

Art Rebel scored the winning run in the eighth on Dete Garms single over second.

	R	H	E
St. Louis . . .	000	001	041	6	12	2
Pittsburgh . . .	100	000	20x	3	11	1

Batteries, Donnelly, Brecky (4), Brazle and Rice; Sewell, Bertrand, Gerhauser (8) and Salkeld.

BROOKLYN DODGERS WIN TWO IN RACES

BOSTON, Aug. 4 (AP)—The Brooklyn Dodgers dropped farther off the National League pace today using they suffered two defeats at the hands of the Boston Braves, losing 1-0 in the regularly scheduled contest after surprising the superstitious Jinx 17 game, the final outcome being 4-1 in the home team's favor. Hal Lee allowed six hits in the regular game which ended arguably when Billy Sharkey, a bad Bostonian the lay frame with a single was traded at the plate trying to score on Dixie Walker's double.

Resumption of suspended game

	R	H	E
Brooklyn . . .	001	000	000	1	7	1
Boston . . .	200	000	20x	4	5	0

Batteries—Leonhard and Baker, Hatwarth and Danforth.

	R	H	E
Brooklyn . . .	000	000	000	0	4	0
Boston . . .	100	000	00x	1	4	0

Batteries—Lombardi, Baker (8) and Peacock; Sandlock (8), Lee and Masi.

CINCINNATI REDS FINALLY WIN ONE

CINCINNATI, O., Aug. 4 (AP)—Cincinnati's Reds finally won a ball game from Chicago today, their first in 18 starts, a 6 to 3 victory which saw Cubs manager Charley Grimm ejected for protesting too vehemently a close ninth-inning decision at third by Umpire George Barr.

Big Ed Heusser allowed nine hits in the game but in the game with timely single in the ninth which the minutes in the game scored the plate with a tie-breaking run.

	R	H	E
Chicago . . .	200	100	000	3	9	0
Cincinnati . . .	010	021	00x	4	12	1

Batteries—Hanneman, Raw (4), Warneke (7) and Gillespie; Heusser and Lakeman.

NEW YORK, Aug. 4 (AP)—Relief Pitcher Jack Kraus walked Walker Cooper with the bases full and drove the score tied in the tenth inning tonight in give the New York Giants a 5-4 victory over the Philadelphia Phillies before a crowd of 14,891.

Oscar Ross, who had relieved the Giants ace Ken Trinkle in the eighth. An error by Bitsy Mott and Lee Ross, 13th homer and Mel Ott's 1 hit homer tied the count.

	R	H	E
Philadelphia . . .	200	000	100	4	10	1
New York . . .	000	001	020	2	5	2

Batteries—Ross, Kraus (10) and Seminick, Feldman, Adams (6) and Ricketts.

Thunderbird And Wright In Wild Bout

Another good house greeted Premier Jim Downing when he staged his second big-time wrestling show at the Royal Victoria Theatre last night. However, before the evening was over, the usually genial matchmaker had lost his increased expression after a series of mishaps.

The evening started inauspiciously when a soldier took exception to an order to quit smoking from the gallery. Then the fans in the gallery expected when he became slightly rowdy. Then, every time he looked he found Downing's ears rang with the vociferous proclamations of his happy customers who had purchased ringside duccats and could not get proper value for their money. To top it off a ring post gave way in the second round of the Gladiators-Wright match when a bit of by-play backfired. Gladiators got out a headlock. Grabbe pushed Bamara into the ropes and the post gave way under the force of the force-ropes. Bamara prepare had to be effected but the post gave way again and after the match resumed and the bout finished with the ropes sagging.

Chief Thunderbird and Texas Jim Wright provided all of the thrills. Both on the card and main event, they gave the fans a little-long bout. Wright dropped the Indian in and out of the ropes and seemed to be in the referee's pit for back-to-back declared no contest. Referee Johnny Pearn and ended with the Chief, who, each grappler having won a fall.

After losing the first fall when Wright used a series of elbow butts to knock him groggy and finally pin him to the mat, the Chief lost the time in proving that villainy does not always pay. Wright, who was the "bad man" of the trains and made the local Indian even more miserable with every questionable tactic at his command, started right in where he left off after the first fall but Thunderbird, his lip around shapred him a couple of times, and he soon had his opponent in up.

Apparently enraged, the gigantic Iroquoi made one mistake the referee, this finally returned to the ring and Wright was rather outside the ropes when he was floored by a left, right-hand punch, and the match was stopped. Wright attempted to attack the local wrestler on the way to the dressing room but order was soon restored.

Bamara, Harrison negri show amazingly broad-shoulders. Ted powerful-looking Irish darted the anti-Nazi Lee Grabbe, in the second of the double main event by taking the difficult fall in the last round. Pro a chance, the bout despite the fact that the two Irish pipes fought cleanly and most fans were unable to make up their mind whether or not the result pleased them.

Jack McLaughlin and Billy Kohnke opened the card by wrestling to a one-fall draw after a reasonably good exhibition in which they slipped in and out of a various assortment of holds with great agility and precision.

COLONIST TRIUMPHS

With Len Foster, Colonist pitcher, adding his own cause with a grand-slam homer on the fourth inning, Colonist trounced the Barons 16 to 4 in a minor league baseball game played at Heywood Avenue.

Bimson, starting pitcher for the Barons, was relieved in the fourth by McFall. Foster kept the distance for the winners and relied eight on strikes.

Details of the White Sox. In Out at the Home Plate When He Attempted to Score on Farrell's Single to Left, Martin to Dreschen for the Out. Arlton Was Seen at Yankee Stadium, New York During Defence Between Yankees and Chicago White Sox. Umpire Pippas Calls Play

Eagles Will Be Out To Defeat Flyers

Considerably heartened over recent events which saw them knock off the Army on Friday night and the R.C.A.F. cooperate by trimming the soldiers yesterday, Eagles will continue their quest for the fourth play-off berth when they meet the Flyers at Athletic Park tomorrow.

That they will have their hands full in coming up with a cherished triumph was made certain when it was announced that Doug Bolton the salmon's ace pitcher would work against the brighton. Pitching selection for the Eagles has yet to be announced but they are presently well heeled on the mound with Ron Darlow back, Stan Douglas rested and Brian Curry probably able to pitch with two days' rest. Game time is 8.30 p.m.

Fastballers Open Bids for City Laurels

Their league schedules completed, teams in the Lower Island Football Association will swing into their championship play—and the wars with important battles billed in the Senior B' ranks and the two divisions of the women's league.

Clubs not busy with play-off competition will see action in cup knockout fixtures.

Fixtures for the week follow:

PLAY-OFFS

SENIOR MEN

Monday—Pacific Base vs. R.N.A.S. (Cooper Park); Gordons vs. Bowen and Bryce (Beacon Hill Park).

Tuesday—R.N.A.S. vs. Pacific Base (Mond. Park); Bowen and Bryce vs. Gordons (Beacon Hill Park).

Wednesday—R.N.A.S. vs. Pacific Base (Mond. Park); Bowen and Bryce vs. Gordons (Beacon Hill Park).

PREPS CUP KNOCKOUT

Wednesday—Reform Products vs. B.C. Coast P. Packers (Cooper Park).

Thursday—Gorge Pharmacy vs. Beacon Hill Central Dairies, & Bowen and Bryce.

PLAY-OFFS

SENIOR WOMEN

Monday—Victoria Base vs. Admiralty (Cooper Park); Bowen and Bryce vs. Gordons.

Tuesday—R.C.A.F. vs. Ice Products (Cooper Park); Bowen and Bryce vs. Gordons.

Wednesday—Victoria Base vs. Victoria's Best (Cooper Park); Victoria Tailors vs. Gordons.

BASEBALL MEETING

Plans for the proposed international baseball exhibition game with the Capitol Hill Lions of Seattle will be discussed at a special meeting of the under 18 ball clubs this morning at Royal Athletic Park at 10 30.

The fee was the first important 8 commercial fur-bearing animal to be raised in captivity in Canada.

Victoria Athletes Win Three Aggregate Cups at Vancouver

VANCOUVER, Aug. 4 (P)—Victoria entrants in the 59th annual Caledonian Games today walked off with three grand aggregate trophies.

Hunky Gillan Daniel won the junior grand aggregate. Daniel took first place in the heavy broad jump and second place in the 100-yard dash.

His final honor of the day came when he placed third in the 220-yard dash. Daniel kept up a steady pace in the race but was unable to keep up with Roger Wolfenden and Jack Burner, both of Vancouver.

Ron Daniel, brother of Glynn, won look-honors at the games. He tied with Jack Gillespie also of Victoria, for the senior grand aggregate.

Ron came first in the 100-yard dash and in the 220-yard dash.

In 1944 Ron took the junior grand aggregate.

Andy Grainger won the 100-yard dash in 12.6 6. Gillespie held a lead throughout the race.

His second victory of the day came a few hours the 440-yard race in 54 seconds.

The third trophy which went to Vancouver Island was the Sportsman Shaw Schools grand aggregate which was presented to the Victoria Y.M.C.A.

The trophy is awarded to the club whose competing members take the most honors. All Victoria entrants were under the direction of Archie McKinnon.

One of the most exciting races of the day was the 880 for junior men in which 18-year-old Jim Wright took second place. He was defeated by Vancouver's Alan Pierce Wright had a good start and held right up with Pierce until the last lap when he began to falter, giving Pierce the advantage.

Corporal Dave Berry, of Victoria came first in the 100-yard dash confined to members of the armed forces only.

Eagles Will Be Out To Defeat Flyers

Extend Deadline For Net Entries

Officials in charge of the east tennis championships to be held on the courts of the Victoria Lawn Tennis Club from August 11 to 18 last night announced an extension of the entry deadline to Thursday at 8 p.m.

With a number of top players just returning from their annual vacations, it was deemed advisable to extend the time for filing entries so that more line players have signified their intentions of competing, the officials announced.

The tournament committee also announced that for some events in the outdoor events and indoor events it was decided to take advantage of the opportunity of getting first class tournaments experience in the coming meet.

In a juvenile football game Friday evening, erroneously reported as an all-star game, Ron Darlow and Ken Walthers took the measure of the former, 11-6.

Byron Nelson Annexes Canadian Championship

Fine Sub-Par 68 in Final Round—Finishes Four Strokes Up—Stan Leonard Shoots 291

TORONTO, Aug. 4 (AP)—Byron shrinkered the par-three fifth from 235 yards to 185, and the par-three seventh from 235 yards to 155 for the final 36 holes.

Nelson, who pounced on to the championship with a 68 and four in hand, left off with a 72, carded another 72 in his first round—and went first, with the pressure on for the first time, cracked out another 68 that left the field far behind.

STAN LEONARD TOPS CANADIAN PLAYERS

Best Canadian score was that of Stan Leonard, of Vancouver, who shot 294. He had a 72 in the first round, winning $200 in a section open only to Canadian professionals and also one of the lower of the 20 cash prizes in the open competition.

Freddie Haas of New Orleans, was the amateur with a closing round of 69 for a total of 296. Phil Paine, of Toronto, was low Canadian amateur with a fourth round 73 for 296.

Nelson won $2000 and Barron $1400.

For a time it appeared Barron might spring a surprise and take first place. Nelson was still out on the course and if he had faltered Barron might have won through.

Instead Nelson gave disappointed Barron a fourth round 70 for a total of 284 to finish two strokes ahead of the Texas Pro.

Nelson, who pounced on to the lead in the second round with a 68 and four in hand, finished 4-under-par 68 in his first round—4-under-par 68 in his first round—4-under-par 68 then, with the pressure on for the first time, cracked out another 68 that left the field far behind.

STAN LEONARD TOPS CANADIAN PLAYERS

Best Canadian score was that of Stan Leonard, of Vancouver, who shot 294. He had a 72 in the first round, winning $200 in a section open only to Canadian professionals and also one of the lower of the 20 cash prizes in the open competition.

Freddie Haas of New Orleans, was the amateur with a closing round of 69 for a total of 296. Phil Paine, of Toronto, was low Canadian amateur with a fourth round 73 for 296.

Nelson won $2000 and Barron $1400.

For a time it appeared Barron might spring a surprise and take first place. Nelson was still out on the course and if he had faltered Barron might have won through.

Instead Nelson gave disappointed Barron a fourth round 70 for a total of 284 to finish two strokes ahead of the Texas Pro.

Nelson, who pounced on the lead in the second round with a 68 and four in hand, finished

NEW SHIPMENT OF Record Players
Get Yours Today $39.50
Kent-Beach Ltd.
641 YATES E 6013

TOAST and TEA
By J. V. McAREE

WE read a story the other day about a colored pastor who had been caught embracing a member of his congregation whom he ought not to have been embracing. The elders summoned him before them and he said in extenuation: "Well, doubt I ll say in de good book, dat de Lawd took de lambs to his bosom? Ah was only sheprin' what de good book say, and was only takin' one of mah flock to mah bosom." This flustered the elders, for there was no doubt that the pastor had scriptural authority for what he had done, viewed in one light. Moreover his previous record was good and it seemed possible that the embrace had been perhaps apostolic. So after a short conference the chairsider announced: "Do meetin's am received dat de next time our wuthy pastor wants to take a lamb to his bosom, he will done choose a ram lamb."

GOODERHAM & WORTS Limited TORONTO, ONTARIO

ATHLETES FOOT? USE ZAM-BUK

KELLOGG'S ASTHMA RELIEF FOR ASTHMA & HAY FEVER

The Egyptian Curtinaginian and Remains knew all about cement, and used it.

Churchmen Register One-Sided Triumph

Defeat Royal Canadian Navy by Six Wickets And 77 Runs in League Match at Beacon Hill

LEAGUE STANDINGS

	P	W	L	T	Pts
Five C's	8	7	1	0	14
Albions	8	4	4	0	8
Yarrows	8	4	4	0	8
R.C. Navy	8	3	5	0	6
Royal Navy	8	1	7	0	2

Yesterday's score: Five C's 105 for four wickets, Royal Canadian Navy 28.

Next games: Today, 7:12 p.m., Albions vs. Yarrows, Beacon Hill.

The Royal Canadian Navy eleven, which scored 105 runs and defeated the Albions at Beacon Hill last Saturday, proved no match for a strong Five C's side at Beacon Hill yesterday, and were skittled out in just under one hour for the small total of 28 runs.

The churchmen scored 105 for four wickets and then put the sailors in again; Roberts playing a nine minutes of 44, not out, and eight men being down for 85 when slumps were drawn.

Jack Payne and Hepworth, the C's famous pair of trundlers, bowled unchanged and had very similar figures, the former bagging five for 15, and Hepburn five for 13, there being no extras. Jack Payne took two wickets in his first over, and Hepworth had three victims in his second over.

At one stage of the game the sailors had seven men out for only 11 runs, and six of the visitors had the unenviable duck's egg. Tudor and Haitana were the high scorers with eight apiece.

When the C's batted they lost Stirrington and George Payne for 14 runs, but Griffin and Pugh added 46 before the former was well caught by Munday off Gibbons' bowling. Pugh went on to score a fine 81 not out, and the innings was declared closed at 105 for four wickets.

Next Saturday the Albions will be hosts to the Royal Navy at the Beacon Hill pitch, and the Five C's will play another friendly game at Windsor Park against the Oak Bay Cricket Club.

Score:

ROYAL CANADIAN NAVY

Adams, b J. Payne 0
Blaney, b J. Payne 0
Tudor, b J. Payne 8
Roberts, lbw b Hepworth 44
Pooley, b Hepworth 0
Gibbons, b Hepworth 0
Munday, b J. Payne 0
Kennaugh, b J. Payne 0
Lawrence, not out 0
Haitana, b Hepworth 8
Total 28

FIVE C'S

Stirrington, b Blaney 0
Griffin, ct Munday, b Gibbons 24
G. Payne, b Blaney 3
Pugh, not out 81
J. Payne, ct Munday, b Hepburn 0
Harper, not out 10
Total, for 4 wickets 105

Quainton, Hepworth, Attwell, P. C. Payne and Gardner did not bat.

BOWLING ANALYSIS

R.C. Navy—	O.	W.	R.
Hepburn	6	3	13
Hepworth	5	5	12
Five C's—	O.	W.	R.
Blaney	3	2	27
Munday	5	2	25
Gibbons	3	1	11
Hepburn	1	1	35
Roberts	1		7

V.M.D. and Flyers

Continued from Page 13

hit safely. Army made a bold bid for victory in their half when they loaded the bags with one out, but McDonald tightened up to retire the side without a run being scored. Again in the ninth, the soldiers put the tying runs on the bases but could not bring them around. Bill Cowling made a neat catch on Holmes' bat for a hit in the ninth.

Bortolone and McDonald led the attack for the winners with two hits apiece. Lefty Granich, with three hits in four trips, and Dufault, with a double in addition to his circuit clout, caused McDonald trouble.

AFTERNOON GAME

R.C.A.F.	AB	R	H	PO	A	E
Richardson, ss	4	0	1	2	3	0
Bortolone, 2b	4	0	1	4	1	0
Burrows, lf	4	0	1	3	0	0
Fowler, c	4	0	1	5	1	0
Holmes, rf	4	0	1	1	0	0
Wall, 1b	4	0	1	5	1	0
Kilmartin, c	4	0	1	3	0	0
McDonald, p	4	0	1	0	3	0
Totals	35	0	7	27	12	0

Army—	AB	R	H	PO	A	E
Nakoma, ss	4	0	0	1	2	0
Dufault, 1b	4	1	2	9	0	0
Granich, lf	4	0	3	2	0	0
Cowling, 2b	4	0	0	3	3	0
Dwyer, c	4	0	0	5	1	0
Sutherland, c	4	0	0	1	0	0
Ross, rf	4	0	0	1	0	0
Ward, p	4	0	0	0	2	0
David, p	4	0	0	1	0	0
*Bennett	1	0	0	0	0	0
Totals	34	1	5	21	12	0

*Batted for Martin in ninth

	R	H	E
R.C.A.F.	000 000 000—	0	0
Army	000 100 000—	1	0

SUMMARY

Home runs: Dufault. Runs batted in: Dufault (2), Holmes. Two-base hits: Dufault. Three-base hits: Granich. Stolen bases: Richardson (2), McDonald 2, by David 4, Ross 2, Ward. Sacrifices: Ross, Ward. Double plays: Richardson to Bortolone to Wall. Left on base: R.C.A.F. 6, Army 6. Umpires: Sergeant Wall and Sergeant Wallace, one hour 40 minutes.

EVENING GAME

RAFF—	AB	R	H	PO	A	E
Tuck, 2b	4	1	1	2	3	0
Ward, lf	4	1	1	4	0	0
Blackburn, ss	4	1	1	1	3	0
Walker, c	4	0	1	8	1	0
McBride, 1b	3	0	0	9	0	0
Ellis, rf	3	0	0	1	0	0
Thompson, 3b	3	0	0	1	2	0
Dias, lf	3	0	0	1	0	0
Wingard, p	3	0	0	0	2	0
Fowler, p	0	0	0	0	0	0
Brownsman, rf	1	0	0	0	0	0
Totals	36	3	3	26	11	0

V.M.D.	AB	R	H	PO	A	E
Morgan, rf	4	1	2	0	0	0
Tudor, 2b	4	0	1	2	3	0
Beck, lf	4	0	0	1	0	0
Morrison, cf	4	0	1	1	0	0
Bowling, c	4	0	0	7	1	0
Dufresne, p	4	0	0	0	3	0
Hall, 1b	3	0	0	8	1	0
Cameron, ss	3	0	0	1	1	0
Stewart, 3b	3	0	0	1	1	0
Totals	35	1	4	21	11	1

*Batted for Dufresne in ninth

	R	H	E
RAFF	000 000 000—	3	3
V.M.D.	000 000 100—	1	4

SUMMARY

Home runs: Morgan. Runs batted in: Tuck 2, Tudor, Thompson, Morgan, Morrison, Bowling. Two-base hits: Tuck, Morgan. Stolen bases: Ward 2, Morrison. Sacrifices: Tudor, Hall. Double plays: Tuck, Tudor, Hall. Left on base: RAFF 6, Ward 1, Ellis 4, Wingard 1; V.M.D. 8 runs in 7½ innings. Wingard 1 in 2 innings, Fowler 1 in 1 inning, Dufresne 5 in 4½ innings. Time of game, two hours ten minutes.

Winnamucca Cops Feature At Hastings

VANCOUVER, Aug. 4 (CP)—Dr. K. H. Darbyshire's Winnamucca won the $1,000 feature race at Hastings Park today, coming home a winner by one-sixteenth in 1:46 with Jimmy Silvertight in the saddle. Ball and Chase was second and Gallant Simon third.

Coddenworth, owned by Dave Diamond, won the co-feature, the Royal City Handicap with an $800 purse. Coddenworth completed the seven furlongs in 1:27 4-5. Naidu was second and Valiardo third.

The first double, Broderick to Dry Hills, paid $28.80 and the second, Amalgam to Winnamucca, returned $30.45.

The quinella of Pilgrim's Pride and Nell Bronze in the seventh was worth $100.

Results follow:

FIRST RACE—Seven furlongs
Ball Chase (Jackson) $10.20 $6.40 $7.80
Naidu (Vasquez) 10.20 7.80
Simion (Daly) 4.00
Time, 1:28 4-5. Also ran: Sweet Rumor, Dynamition, Boon Marcia, Bostlem, Sailing.

SECOND RACE—Seven furlongs
Dry Hills (Daly) $6.10 $2.90 $2.00
Gold Bar (Jackson) 6.80 4.10
Rosie Shimmer (Abham) 3.00
Time, 1:28 4-5. Also ran: Lady A.A., Ancient, Flying Ace, Sure Special, Revisage.

Daily Double $28.80

THIRD RACE—Five furlongs
Bill Time (Duncan) $6.30 $3.90 $3.20
Sunset Ranch (Vasquez) 7.90 5.70
Tinkler (Kennedy) 3.90
Time, 1:02 4-5. Also ran: Rugg, Iron, Sarto.

FOURTH RACE—Seven furlongs
Amalgam (Jackson) $4.80 $3.10 $3.40
Bobs Paper (Abham) 9.80 7.10
Sir Ronald (Daly) 6.70
Time, 1:28 4-5. Also ran: Dublin, Sabre, Bella, Rhino Ring, Some Tudor.

FIFTH RACE—Mile and one sixteenth
Winnamucca (Broadright) $10.40 $4.80 $2.80
Jimmy Silvertight (Vasquez) 6.80 3.80
Chase (Jackson) 3.00
Time, 1:46 Also ran: Bulwerd, Bonny Peter, Sunset.

Daily Double $18.60

SIXTH RACE—Seven furlongs
Coddenworth (Williams) $4.20 $3.20 $2.60
Naidu (Shaw) 4.20 3.60
Valiardo (Smith) 3.00
Time, 1:27 4-5. Also ran: Saltwash, Sailing, Sweet Rumor.

SEVENTH RACE—Mile and one-eighth
Pilgrim's Pride (Scott) $6.00 $3.80 $3.40
Nell Bronze (Jackson) 8.80 5.80
Fraudu T (Abham) 4.00
Time, 1:58 3-5. Also ran: Coldbrook, Little Cloudy, Tallow, Flaxwell, Quinella 18.40.

OVERNIGHT ENTRIES

FIRST RACE—Seven furlongs
Gold Ingot 102
Sun Rose 115
Lady Merdger 115
Jocosus 115
Fourth 115
Star Flame 115
Hard Bright 118
Bright Ruler 118
Sweet Rumor 118
Sunspots 120
Good Primpolet 118
Foxy Denim 118

SECOND RACE—Seven furlongs
Sailing 118
Vaffina Joy 118
Franklin 118
Proud Time 118
Happy Dot 118
Sassy 118

THIRD RACE—Five furlongs
Jovial Fun 118
Sister Dollie 118
Bar Mitzvah 118
Sir Trevorian 118
Lil Brier 118
Spice Patient 118
Pardie Pearl 118
Ruby Dancer 118
Ex Atlantic Blake entry

FOURTH RACE—Seven furlongs
Sabre 118
Sun Jade *105
Dublin 118
Trevorian 118
Green Clip 108
Ancient *105
Sag Yourself 118
Rhino Ring 118
Prince Bridge 118
Miss Callader 118
Marlion 118
Cerise 118

FIFTH RACE—Seven furlongs
Gold Ingot 118
Ellendale 106
Prince Orphan 118
Hot Shoes 118
Tallow 118
Bonny Mac 118
Bonny Boots 118

SIXTH RACE—Mile and one-sixteenth
Bell Pet 115
Sun Ray Brig 115
Dry Manic 115
Lightning Jet 118
Mismanagement 118
Beauty Warm 118
Sir Ronald 118
Sabre 118
Mind Over 118
Sun Jade 118
Aunt Mary 118

SEVENTH RACE—Six furlongs
148 yards
Sunset Ranch 118
Tinkler 118
Little Boiler *108
Miss Gloria 118
Bow Bandleer 118
Sarto 118
Red Chief 118
Fraggerhack *106
Rugg 118
Club Soda 118
Bellingham 118
Sunset *102
Iron 118
Sailing 118
Sweet Rumor 118
Sassy 118
Sunspots 118
Aunt Mary 118
*Apprentice allowance claimed.
Scratched: Sun Ray Brig, Sunspots, Sunset, Sweet Rumor.
Eight horses to start.

Seals Rally To Turn Back Rainiers, 8-7

SAN FRANCISCO, Aug. 4 (AP)—Bobby Sanders hit a two-run single in the ninth inning today to give the San Francisco Seals a 8-7 win over the Seattle Rainiers and knot the Pacific Coast League series at three games each.

	R	H	E
Seattle	240 000 001—	7	1
San Francisco	020 201 003—	8	11

Batteries—C Johnson, Frasier (4), Pallos (8) and Pinay; Bunkiles, Piercey (2), Ehrman (3) and Cooper (9).

SACRAMENTO SOLONS DEFEAT LOS ANGELES

SACRAMENTO, Aug. 4 (AP)—The Sacramento Solons made it six out of seven when they defeated the Los Angeles Angels, 3-1, here tonight. Jim Atanasio drew credit for the victory when he took over in the third inning for Guy Fletcher, who was ejected from the game when he protested a called pitch.

	R	H	E
Los Angeles	000 000 010—	1	4
Sacramento	003 000 00x—	3	10

Batteries—Camellia and Kraitner, Fletcher, Alexander (8) and Rehbein; Marwell (2).

OAKLAND ALCORNS BLAST PADRES

SAN DIEGO, Aug. 4 (AP)—Blasting three San Diego pitchers for 16 hits, Oakland ran up a 14-to-4 victory over the Padres tonight in their Coast League baseball game here. The Oaks took a 4-to-3 edge in the series by virtue of the win.

	R	H	E
Oakland	004 204 002—	12	16
San Diego	002 000 200—	4	1

Batteries—Mann and Pruett, Traisi Morales (2), Womack (4) and Ballinger, Brizg (6).

BEAVERS RALLY TO DEFEAT HOLLYWOOD

HOLLYWOOD, Aug. 4 (AP)—The Portland Beavers stayed a Four Run Rally in the ninth inning tonight to come from behind and win, 8-3, over the Hollywood Stars and clinch their Pacific Coast League baseball series. The visitors' fifth win in six starts here was witnessed by 2,800 fans.

	R	H	E
Portland	010 100 004—	6	10
Hollywood	000 200 010—	3	10

Batteries—Thurmond, Richard (7) and Sonda, Adams (9); Williams, Mihalcik (8) and Hill.

LONDON (CP)—The War Office has appointed a committee to discuss peacetime military dress in the British army.

The Sporting Thing

By LANO ARMSTRONG

Championship Golf Tourney Postponed

The city golf championship, scheduled to have started at Oak Bay August 26, has been postponed till a later date, it was announced today by J. G. Thomson, secretary of the Victoria Amateur Golf Association.

Mr. Thomson said postponement had been found necessary due to the fact a number of the local players would probably be in Vancouver to participate in the British Columbia championship opening there on Labor Day.

Wedding Ceremony To Be Held in Hospital

HOLLYWOOD, Aug. 4 (AP)—Because Harry (Moose) Krause, Hollywood Coast League catcher, was "scared" in last night's game with Portland, his wedding tomorrow night has been shifted from the Hollywood Lutheran Church to Santa Fe Hospital.

His bride, Miss Marie Houser, and Rev. Robert S. Kerstetter, with attendants, and a few friends, will go to the hospital for the ceremony.

Krause was hit on the head by a fast ball pitched by Ray Hesler, Portland twirler.

McCarthy Silent on Returning to Club

BUFFALO, Aug. 4 (AP)—Joe McCarthy "is almost equal to returning to work right now," his personal physician, Dr. Arthur Burkel, said today.

The Yankee manager himself stated today "I am improving and feeling much better."

McCarthy refused to comment on whether or not he would return to the Yankees. He previously had offered to resign due to "poor health."

Crystal Garden To Be Scene of All-Breed Show

Vancouver Island Dog Fanciers' Association will stage an all-breed championship dog show at the Crystal Garden on Wednesday, August 29, Arthur Veale, president, announced last night.

Entries for the show will close on Saturday, August 18, and must be filed with Mrs. C. Bloomfield, secretary, 720 Pandora Avenue.

Two of the Pacific Coast's premier judges, James P. Bingham, Portland, and Robert Waters, Surrey, will place all awards.

Premium lists will be mailed tomorrow. Local dog fanciers wishing further information are invited to telephone Mrs. C. Bloomfield at G 4788.

BRYLCREEM Won't let your HAIR DOWN
You see, men, BRYLCREEM, the perfect hair dressing, applied every morning, will keep your hair in place all day—always neat and well groomed. Never sticky or greasy. In addition, BRYLCREEM keeps your hair healthy, your scalp free of loose dandruff. Buy a handy tube of BRYLCREEM from any druggist today.
A PERFECT HAIR DRESSING BRYLCREEM
NO GUM • NO SOAP • NO ALCOHOL • NO STARCH

"Put some zip into it, Mr. Grapenuts! Act like she's a tempting, delicious bowlful of Grape-Nuts Flakes!"
"Tim—m . . . you mean I should snack my lips like I would over that mouthrich, sweet-as-a-nut flavor of Grape-Nuts Flakes?"
"Exactly! And get vigorous like you want to! These carbohydrates for energy, supplying the protein growth-stuffs for bones and teeth, iron for the blood and other food essentials you get in Grape-Nuts Flakes!"
"I see what you mean! Let's hold up the scene while we all have a bowl of that wheat and malted-barley breakfast treat, Grape-Nuts Flakes, based somebody not like one of those giant economy packages."

WHOOPEE! IT'S OUR TURN! THE DOUGLAS ST. BRANCH OF THE GENERAL WAREHOUSE LTD.
— Retail Drygoods and Footwear —
Closed for Annual Staff Vacations
AUGUST 6 TO AUGUST 20
Two Full Weeks of Fun!
Notice to Our Customers
Please Take All Your TROUBLES, REFUNDS, EXCHANGES, ETC., to Our GOVERNMENT STREET STORE
THEY'RE OPEN TO SERVE YOU!
If They Don't Treat You Right
Report Them to the Wartime Prices Board for Us
WE CLOTHE THE FAMILY

HART THE BATTERY YOU CAN TRUST

Fine Cut Flannigan and Roll'em O'Rourke — by OGDEN'S
NOTHING LIKE THE ROLLING PRAIRIE IS THERE—O'ROURKE?
THAT'S RIGHT FLANNIGAN, EXCEPT----
ROLLING WITH OGDEN'S FINE CUT
OGDEN'S VIRGINIA FINE CUT
OGDEN'S FINE CUT
Easy to roll—delightful to smoke
"PIPE SMOKERS! ASK FOR OGDEN'S CUT PLUG"

Council Will Make Decision On Bus Routes

City Council is expected to settle the dispute of transportation for the Fairfield-Connaire district at a meeting of the transportation committee and other members of the council with representatives of the Veterans' Sightseeing & Transportation Co., Ltd., yesterday morning. Ald. T. W. Hawkins, chairman of the committee, announced that the committee saw no reason to change the recommendation it made on Wednesday.

At that time, the committee recommended to council acceptance of an extended bus route and curtailment of street car service proposed by the B.C. Electric for Fairfield-Connaire. This recommendation will be supported by the transportation committee again tomorrow.

A public hearing before the City Council will be held on the proposed amendment to the Zoning By-Law at 3 p.m. tomorrow. This by-law would prohibit the erection of any automobile parking station, service station or garage on the south side of Belleville Street between Government and Douglas Streets.

A petition which was circulated in the district east of Vancouver Street in Fairfield, on proposed bus routes, was turned over to M. F. Hunter, city clerk, yesterday by the Veterans' Sightseeing & Transportation Co., Ltd. It was signed by 689 people living in the area.

H. L. Sangster, managing director of the company, said in a covering letter that a survey had been carried out and 302 houses were canvassed. According to Mr. Sangster, 689 people living in these houses endorsed the service offered by the Blue Line.

"We think that this is definite proof that the residents of Connaire and Fairfield are definitely not in favor of the B.C. Electric operation, and definitely favor our company to carry out the operation of this transportation service," Mr. Sangster wrote.

HORTICULTURAL SOCIETY

Victoria Horticultural Society will hold its mid-summer meeting August 7 at the City Hall, with Ven. Archdeacon Robert Connell as guest speaker. He will speak on "Wild Flowers," covering flowers from North Saanich to Jordan River.

HOUSEHOLD SALVAGE COLLECTIONS

Are Continuing in Victoria and District

FREE of CHARGE

Watch Announcement Column EVERY SUNDAY for District in Which Our Trucks Will Collect

PHONE E 3413

Salvage Collection Agency
461 Cloverdale Avenue

To Returned Service Personnel

We have advance Certificates on hand and suggest you choose your SUIT CLOTH and have your suit ready by the time you get your final discharge.

JACK DAVIS LTD.
633 YATES
Ladies' and Gents' Tailors

BLUE LINE TAXI
GARDEN 1155

CANVAS WATERPROOF JACKETS, PANTS, HATS
OILSKIN JACKETS, PANTS, COATS, CAPES, HATS
RUBBER SUITS, COATS, HATS, BOOTS
WOOL KERSEY SHIRTS WITH ZIPPER
FLANNEL SHIRTS, GLOVES, SOCKS, FELT INSOLES, ETC.

F. JEUNE & BRO. LTD.
538 JOHNSON STREET PHONE G 4402

TAXI SAFETY COMFORT ECONOMY COURTESY
GRAY LINE G 4151

PARTS STOCK

Our stock is quite complete. Help us to serve you well. Place your order as far ahead as possible—it helps

THOMAS PLIMLEY, LIMITED
Vancouver and Yates E 7511

OUR SPECIAL "TURKISH" BRAND COFFEE

Drip or Regular Grind, lb. 46c
Fresh Sun Salmon, tall tin 20c
Niagara Fancy Quality Tomato Juice, tin 12c

SCOTT & PEDEN, LTD.
G 7181 Corner Cormorant and Store
Fruits, Vegetables, Groceries, Etc.

No. 1 FIR SAWDUST

CORD $5.50 Per Cord BLOCK $4.50 Per Cord
Prices Subject to Ceiling Limits

SELKIRK FUEL - E 3914

SUNSET INN
QUALICUM BEACH V.I., B.C.

GOLF - FISHING - TENNIS - BADMINTON
GOOD MEALS - COMFY BEDS
REASONABLE RATES

A MUST for Listening

HEAR

The Right Rev. Harold Sexton
BISHOP OF BRITISH COLUMBIA

On the Subject

"THE NEED FOR LIQUOR LAW REFORM IN BRITISH COLUMBIA"

CJVI TONIGHT AT 8
900 on Your Dial

Legion Picnic Guests Queue Up for Ice Cream

—Colonist Photo

Places in the queue pictured above were at a premium yesterday as dozens of children lined up for ice cream at the picnic held yesterday afternoon in Willows Park by Branch Branch No. 7, Canadian Legion. Included in the crowded afternoon program were sports events for young and old. After the children's events, veterans of this war pitted their skill and strength against veterans of the last war in a tug-of-war and baseball game.

City and District

New Members—Eight new members joined the Y.M.C.A. Phalanx fraternity at an organization meeting held at the Y.M.C.A. Friday night. Dick Johnson, president, was chairman.

Tag Day—The sum of $600.60 was realized yesterday through the tag day held by the Tuberculosis Veterans' Association of the Canadian Legion, it was announced by R. S. Blanchard, honorary secretary, last night.

City Hall Request—M. F. Hunter, city clerk, has received a request from Port Alberni for information as on Victoria's garbage disposal system. The letter received yesterday pointed out that the municipality has been using a garbage dump and is now seeking an improved system.

Annual Visit—T. D. Pattullo, M.L.A. for Prince Rupert, leaves today in make his annual visit to the constituency he has represented for 30 years. He will spend three weeks in Prince Rupert riding, will examine the new highway in that area, and will call at the Queen Charlotte Islands.

Impose Fines—Charles George Ballard, who pleaded guilty to taking a car without consulting the owner, was fined $25 by Magistrate H. C. Hall in city police court yesterday morning. Harold Young, convicted on a second offence of intoxication, was fined $50. Six motorists paid fines of $2.50 on parking charges and one was speeding over a fine of $15 was imposed.

Rentals Appraiser—Appointment of R. Bonar Cameron, who has been serving as deputy emergency shelter administrator for British Columbia, as commercial rentals appraiser for the province was announced yesterday by the rentals administration of the Wartime Prices and Trade Board. Mr. Cameron was rentals manager of Macauley, Nicolls & Maitland for more than 20 years.

Delay Approval—The Public Utilities Commission has advised the City Council that approval of the original Fairfield—Connaire bus route application, which has been approved by the commission and is now before the Lieutenant-Governor in council for approval, will be held in abeyance until final decision on the route is reached.

Exotic Blooms—Mrs. D. Wilkie, 888 Newport Avenue, reported having three night blooming cereus in flower at one time last night. The plants began to bloom at 8 p.m. and Mrs. Wilkie expected they would reach their full radiance at mid-night. These tropical plants open their flowers for only a few hours generally at night.

Suppliers Ample—Queried as to reports that a bigger shortage in August threatened, W. F. Kennedy, chairman of the British Columbia Liquor Control Board, said the reduction of the beer quota should spread supplies out sufficiently, added that there had been a shortage of bottles for two years, and expressed the belief there would be little change in the liquor situation during the month.

Sensitive Tomatoes—Constable P. O. Slade reports, before department, and interested in growing sensitive tomatoes at his home 1322 Effingham Street, using a spray should in Eastern Canada and used on the blossoms. Special fertilizers was also carried out by Constable Slade in his garden and the results show in true and fine blands on each stalk. The tomatoes were planted in May and have been ready for eating since August 1.

Issue 13 Permits For New Houses

Permits for building permits issued, including 13 for dwellings, were issued by the Town municipalities of Greater Victoria last week. Construction authorized was valued at $117,722.

The lion of the group will be spent on the Veterans' Hospital in Saanich, which is already under construction, at an estimated cost of $450,000. Permits were issued in Saanich for nine houses valued at $92,245. Victoria and Oak Bay each authorized two dwellings.

Included in the Saanich dwelling permits was a Bungalow House on Tolmie Avenue, at a cost of $8,000; a Bungalow House costing $7,250 on Quadra Street, and a six-room house on Bond Road costing $4,950. Fourteen permits for alterations and minor repairs were issued.

The two Victoria dwellings will be built by W. R. Stacey, at 1066 Fairfield Street and by Bungalow Co. ltd. at 2000 block of Fairfield Road. Seaforth Avenue with four rooms is over $2,800.

All Oak Bay a six-room house costing $5,250 will be built on St. Patrick Street and a five-room house will be built at 2311 Musgrave Street at a cost of $5,100.

Permits for a garage house and a garage remained at $800, compared with the construction authorized by Esquimalt.

Vancouver Forecast

Moderate winds generally fair and warm.

AN OVERSEAS VETERAN
HASLAM'S AUTO LAUNDRY
COURTESY • SPEEDY SERVICE
CARS WASHED THOROUGHLY
$1.00
814 FORT STREET

OAK BAY
Attractive Modern Home
Set in Lovely Grounds in Commanding Location

Ground Floor—Large living-room, dining-room, den, sun-room and kitchen.

Upstairs—3 bedrooms, 2 bathrooms, maid's suite with bathroom.

Oil furnace, hot water heating, fully insulated. Double garage. Clear title. Price

$25,000
APPLY OWNER
Colonist, Box Number H8316

A. BLAIR PATERSON, LL.B
Formerly of Edmonton Alberta
Wishes to announce that he has opened offices for the general practice of law at
LAW CHAMBERS
511 BASTION STREET
Victoria British Columbia

Window Blinds
RENEW YOUR FADED AND WORN BLINDS
Liberal Allowance for Your Old Rollers
Estimates Cheerfully Given
CHAMPION'S LTD.
727 FORT STREET E 2422

Returns Prepared. Claims Investigated
INCOME TAX
A Complete Service. Fee Reasonable
J. H. SEYMOUR LTD.
Licensed Accountant
Pat. Government Bldg. P 7142
608-609 Bank of Toronto Building

Shelter Problem To Become Worse

In a letter to Mayor Percy E. George yesterday, Donald Gordon, chairman of the Wartime Prices and Trade Board, thanked the City Council for extending free of charge Glen Duncan K. Kennedy to the end of September to carry on the duties as emergency shelter administrator, and warned that the city building inspector or a competent successor was essential to the continuance of the administration.

"Needless to say, we remain urgently in need of Mr. Kennedy's services as the problems of emergency shelter throughout the country are rather than diminish," Mr. Gordon wrote. "We shall continue diligently trying to find a replacement for Mr. Kennedy.

As you know, however," the chairman continued, "this is going to be very difficult and unless we are able to find some competent person willing to take on this very difficult position, it is not clear to me how we are going to be able to continue the administration."

Mr. Gordon told Mayor George that he would consult him before the end of Mr. Kennedy's service and would welcome suggestions on a successor. He asked that the mayor and the administrator confer on the matter.

Club Calendar

MONDAY—Gyro Club luncheon, Empress Hotel, 12.10 p.m.

TUESDAY—Kiwanis Club luncheon, Empress Hotel ballroom, 12.10 p.m.

THURSDAY—Rotary Club luncheon, Empress Hotel ballroom, 12.10 p.m.

Mr. William W. McGill, known across Canada for his Children's Garden Talks, and an active member of the Victoria Parent-Teacher Association, will address the Kiwanis Club on Garden Lifting.

Mr. Major Hollis, M.L.A. will speak to the Rotary Club on Chat by a Columnist.

The Gyro Club will hold a business meeting and will announce the results of the 1945 Solarium prize-income contest.

FRIDAY—Canadian Club luncheon, Empress Hotel ballroom, 12.10 p.m.

Lt.-Gen. Charles Foulkes, C.B., C.B.E., D.S.O., former commander of the First Canadian Corps in Italy and commander of the Second Canadian Corps in Northwest Europe, and now appointed Chief of the General Staff at Ottawa, will address the Canadian Club luncheon on the subject "The Last Battle and the Liberation of Holland."

Announcements

J. H. Nared, D.S.C., (Registered Doctor of Drugless Therapy) Corns and bunions nails removed. Painful feet treated by electro-therapy, manipulation, massage, etc. Arch supports prescribed for your own individual needs. J. H. Nared, 1460 Douglas. Phone G 2726.

The Aged Pensioners' Association thanks everyone who did help to make our picnic such a wonderful success. It was delightful to meet for the usual and the speakers and for those who helped with the cooking and the W.V.S. Accept our most sincere thanks.

The Next Meeting of the Good Will Social Circle group will be held at the home of Mr. and Mrs. R. C. Pring, 2040 Chancery Street, on September 4. All are welcome.

Dr. P. J. Chenery, dentist, announces that his office in the new open at 46 Arcade Building, 1122 Broad Street. Phone E 7422.

Garage and Motor Trade basket picnic, Lake Lauzon Beach, August 8. Begin starting 1:30. All welcome.

Shawnigan Beach Hotel. Boating, dancing and swimming. Phone Cobble Hill 48 or Cl 4824.

Salvage Collection, Fire Department, work commencing August 6 Phone E 7313 also collection Wed. phone A-Union 137Y.

Citizens' Group Offers Help to Returning Men

Over 600 pamphlets entitled "Welcome Home" have been sent to discharged servicemen in the Greater Victoria area by the Citizens' Rehabilitation Committee.

Signed by Forrest L. Shaw, president, the pamphlet outlines the function of the council and asks veterans who need help in any problems of re-establishment in civilian life to call at the council's office, Room 407 in the Post Office Building.

"We represent your fellow citizens who are sincerely interested in your job in any way we can," the pamphlet asks and who really want to help politicians.

It points out that veterans dissatisfied with treatment at the hands of the Department of Veterans' Affairs may appeal to the council, which exists to co-ordinate the work of volunteer organizations, smoothing out any possible imperfections in the Government's re-establishment plans or performance.

Parsons in North On Inspection Tour

EDMONTON, Aug. 4 (CP)—Commissioner T. W. S. Parsons of Victoria, B.C., chief of the British Columbia Provincial Police, arrived in Edmonton today on his way to the Peace River district on an annual inspection of Northern posts.

Lovely New
HEINTZMANS

SHEET MUSIC TEACHING MATERIAL

At Music Headquarters in Victoria you may now see a few superb examples in late models of these world-famous instruments. Come in and let us discuss your ideas about a piano.

FLETCHER'S
1130 DOUGLAS STREET

HEAT TIGHT and DRAFT FREE
V. I. HARDWOOD FLOOR CO.
If that's the kind of home you want ask us about insulating it for insulation for new homes as old
147 Robinson St. E 5219
H. M. DEWLEN

A NEW NAME
Yes
But the Same Staff to Greet You and Attend to All Your Automobile Requirements

WE SPECIALIZE IN REPAIRS TO CHRYSLER - PLYMOUTH DODGE - DE SOTO CARS AND TRUCKS
Largest Chrysler Parts Stock on Vancouver Island

CHRYSLER PLYMOUTH FARGO TRUCKS

McLEOD-LUMSDEN MOTORS, LTD.
PHONE G 1144 FORMERLY BEGG MOTOR CO. LTD. 865 YATES ST.

Beautiful . . .
Mahogany Suites

A Large Selection of MAHOGANY OCCASIONAL FURNITURE
ON DISPLAY IN OUR SHOWROOMS

MANY BEAUTIFUL MAHOGANY SUITES and a large selection of MAHOGANY Occasional Furniture on display in our showroom. Merchandise that has been on order for months with little chance of repeating our orders for some time to come FURNISH YOUR HOME IN MAHOGANY. Here are some of the best values.

Large Mahogany 3 Piece Dining Room Suite. A really beautiful group for the large home $156.00
Junior Mahogany Dining Room Suite, consisting of the same over-sizes. Priced at $237.50
Best Quality 4 Piece Bedroom Suite in mahogany $451.00
4 Piece Mahogany Bedroom Suite with inner bed $250.00
8 Piece Mahogany Bedroom Suite with sleigh bed $275.00
Twin BED MAHOGANY SUITE $235.00
Four Selection of Mahogany Coffee Tables $15.95 to $37.75
End Tables $11.50 to $17.50
Chairs-Side Tables $12.50 up $36.00
Lamp Tables and Drum Tables $13.50 to $25.00

Terms to Accordance With W.P.T.B. REGULATIONS

For Variety and Value THERE'S NO PLACE LIKE HOME . . .

HOME FURNITURE COMPANY
ON FORT, ABOVE BLANSHARD

JUST SO MUCH

Please bear with us in our short supply of candy to you.

We certainly would like to make more, a lot more, but a 50% quota will only make so much, so—

OPEN AT ONE

Welch's CANDY SHOP
743 PORT STREET E 6423
Also at 816 Robson St., Vancouver

BULLDOZERS FOR HIRE
LARGE and SMALL

F. COPLEY, E 3702
SHOP—Colquitz 67Q
N. COPLEY
Colquitz 31M

TECHNOCRACY
INC.
READ
"There'll Always Be an England"
In the Special Supplement of the TECHNOCRACY DIGEST
On Sale at 720 Fort Street

Juvenile Delinquency Theme Of York's "Crime School"

The most painful and pressing problem of the home front just now is presented by the alarming rise in juvenile delinquency since Pearl Harbor. With its usual sense of timing, Warner Bros. has released the film "Crime School," which deals bluntly with this problem, for an engagement at the York theatre commencing Monday, with a midnight showing tonight.

"Crime School" is an exciting and serious portrayal which is designed to shock the public into a awareness, just as the study of the dry but shocking statistics has aroused the educators and civil leaders of the nation.

The Warner Bros. film features Humphrey Bogart, who, as director of a New York settlement house, is in a position to realize the gravity of the problem of wayward boys and girls, and who, as an actor, has the attention to coping with it.

Also featured in the cast are the "Dead End" kids, the six New York boy actors who became famous for their acting in the stage and screen versions of "Dead End," the Pulitzer Prize play.

Action, Romance and Melody Theme of Dominion Musical

Probably life in Alaska was hectic in '98, but certainly its scene is tuneful, colorfully and hilariously enhanced in "Belle of the Yukon," International's new R.K.O. Radio release. Something is added to the Yukon when the luscious Yukon Belles arrive and the town of Malemute has reviled in a riot of beauty, romance and mirth.

Now showing at the Dominion Theatre, this gay Technicolor musical extravaganza proved itself one of the season's funniest as well as most elaborate offerings. Randolph Scott, Gypsy Rose Lee, Dinah Shore and Bob Burns have the stellar roles in the melange of mirth, melody and skull-duggery.

Scott as Honest John Calhoun, a debonair and unscrupulous owner of Malemute's leading hooch emporium, has a talent for planning ingenious schemes, whereby he can eyp his fellow-citizens and still retain his nickname. Miss Lee, as Belle DeValle, brings a troupe of entertainers to Malemute, and discovers that Scott is an old acquaintance who, in the past absconded with her heart and bankroll.

Harrison, a gay agent of Army Intelligence.

Eddie accepts the Jap offer, but privately tips off Army Intelligence.

Lee Tracy Stars Again at Atlas

Using as its basis the Jap war lords' scheme to knock out America before Pearl Harbor hostilities began, "Betrayal From the East," opening Monday at the Atlas Theatre, tells a vivid story of romance on the Pacific Coast.

Lee Tracy is cemented with Nancy Kelly in this thrill-laden feature, which is based on Alan Hynd's factual book. Tracy plays Eddie Carter, an ex-soldier, going broke in the carnival business. He is approached by Japanese agents to contact some of his former buddies in Panama and secure plans of the Canal defences. Miss Kelly portrays Peggy

Rio Film Full of Laughs and Songs

Anything can, and does, happen in "Greenwich Village," the film opening at the Rio Theatre on Monday, with a midnight showing tonight.

It all starts when Don Ameche in the role of a corn-fed Kansan with a Carnegie Hall complex, who has come East to realize his ambitions as a composer of serious music, arrives into New York's famous Greenwich Village at the height of its zanimet, most celebrated period. Be-

Stars at Oak Bay and Plaza

In a pensive mood is 15-year-old Jane Powell, talented singing star of Charles R. Rogers' sprightly musical, "Delightfully Dangerous," opening Monday at the Oak Bay and Plaza Theatres, through United Artists release. Miss Powell's sensation in her first film shares starring honors with Ralph Bellamy and Constance Moore in the big musical.

Dick Haymes, Betty Grable Teamed in Capitol Romance

Dick Haymes sensational young singer, who proved his mettle as an actor in "Irish Eyes Are Smiling," further enhances his singing personality with an outstanding acting performance in Billy Rose's Diamond Horseshoe." Dick plays the role of a young medical student, son of a famous Broadway entertainer, who, despite his father's protests, wants to throw his medical career overboard for a stage career. This

fore you could say "Stravinsky," Carmen Miranda, the Village footloose seller, and fortune hunter, spots him, and steers him to William Kendis's night club, where she's employed.

Lovely Vivian Blaine, "The Cherry Blonde," is the club's premier chanteuse, and while La Miranda and Bendix plan to tap Don for his "fortune" to promote a Broadway show, he loses his heart to Vivian, and who wouldn't?

Tense Crime Drama At Cadet Monday

To relax after playing a tense scene in Universal's exciting drama, "The Suspect," which is coming to the Cadet Theatre on Monday, Charles Laughton usually recited a passage from the Bible.

His role of wife murderer is according to Laughton, one of the most difficult he has had on the screen, requiring him to act at great emotional pitch.

"The Suspect," based on a Cosmopolitan magazine story, co-stars Laughton with Ella Raines.

Carmen Jones in Vancouver, Aug. 13-14

Until Billy Rose displayed it there was an axiom in the show world that he who attempts to combine the cultural with the popular is treading on dangerous ground. Without an endorsement the producer who seeks to amalgamate the two as Rose has done in "Carmen Jones," which comes to the Strand Theatre, Vancouver, for two nights and Tuesday matinee starting Monday, Aug. 13, is as a rule planting hooks into the proverbial.

Neither the press or the box office in Philadelphia and Boston, where the show was first offered, or during the two-season run at the Broadway, New York, has there been evidence of this dire augury. In fact, in its Gotham stay, "Carmen Jones" went so far in refuting the dictum of the sages as to total four times as many performances as played by the classic "Carmen" by the Metropolitan opera since its establishment in the '90's of the last century.

Incidentally, the Broadway in New York's largest legitimate theatre. In the smaller houses harboring musical shows the run would have been comparable to three solid years.

A couple of more precedents were shattered with the production of "Carmen Jones." Never before had an ambitious entrepreneur broaded out an all-colored cast in grand opera.

Protest by Letter On Bicycle By-Law

Two letters strongly condemning the bicycle licensing by-law which was introduced at the City Council meeting on Wednesday, were received at City Hall yesterday.

"It is undignified in that it proposes to tax such poor souls as messenger boys and children, even stooping to tax those from neighboring parts who venture into our city on a bicycle," wrote Joseph Hagerty, 1516 Pembroke Street. The bicycle is the vehicle of the poor. The payment of $1 or even 25 cents may mean that someone may have to go without food to that amount."

"It is difficult to conceive of a more inept wasting and trifling way of attempting to extort money from the users of essential transportation," John Kenny Strahan, R.R. 1, Royal Oak, wrote to Mayor Percy E. George.

Fund for British Seamen Increasing

Close to $800 has been collected by the Citizens' War Services Committee toward a fund which will assist Royal Navy ratings here Captain Norman Ryder, who is in charge of the fund, reported yesterday.

Pointing out that Royal Navy personnel receive far less pay than Royal Canadian Navy men, Captain Foster said: "Our boys received the threat of treatment from the people of bombed-out Britain. The least we can do is to see that Royal Navy boys receive a good time while they are here."

Anyone wishing to help the British sailors stationed here is asked to forward donations to Captain Foster at the Chamber of Commerce. Receipts for subscriptions will be issued.

To Show Hobbies, Strathcona Park

Special events bound for next week in the Strathcona Park playground program are a hobby display on Wednesday afternoon and a hike, followed by a splash party, on Saturday.

Feature attraction last Thursday was a decorated bicycle contest judged by Mrs. W. R. Rodgers.

First prize for girls up to 13-year-olds—"—— ——" won by Margaretta Lin.

Bits in ten-year-old group: Darlene Dewey won first prize while Judy Mason and Dorothy Wells tied for second place.

Amusements

Atlas — "Betrayal From the East," starring Lee Tracy and Nancy Kelly.

Cadet—Charles Laughton and Ella Raines in "The Suspect."

Capitol—"Billy Rose's Diamond Horseshoe," starring Dick Haymes and Betty Grable.

Dominion— Belle of the Yukon," starring Gypsy Rose Lee and Randolph Scott.

Oak Bay, Plaza—Jane Powell and Ralph Bellamy in "Delightfully Dangerous."

Rio — "Greenwich Village," with Don Ameche and Carmen Miranda.

York — "Crime School," starring Humphrey Bogart and the "Dead End" Kids.

New Romantic Musical Opens Monday at Oak Bay, Plaza

Bing Crosby has another rival. This time from the dulcet side. For awhile every time a "food" picture came out the customers flocked Crosby hiding behind a sagging for a bra. Then "Song of the Open Road" was filmed, and Jane Powell turned up, and she wasn't going his way. She was on her own and doing pretty good, too.

She scored such a success that the producer promptly signed her to star in his giant film musical, "Delightfully Dangerous" which now stars Ralph Bellamy and Constance Moore.

In the film Jane plays the part of a 15-year-old singing sensation who makes the grade from the Pennsylvania Music School to Broadway, in less time than it takes the average student to recite "Hiawatha," with gestures.

She causes Broadway producer, Arthur Hale, played by Ralph Bellamy, a lot of trouble on the way and gets him into continual hot water with his sharp-tongued star, Bobbie Barton, burlesque queen, played by Constance Moore.

"Delightfully Dangerous" opens at the Oak Bay and Plaza Theatres on Monday.

Betty's Not So Sure of Dick

It appears as if Phil Silvers is doing his best to try to get Dick Haymes into a good mood and accepting Betty Grable in "Billy Rose's Diamond Horseshoe," the dazzling 20th Century-Fox Technicolor musical opening Monday at the Capitol Theatre. Also featured in the cast of the spectacular hit are William Gaxton, Beatrice Kay, Carmen Cavallaro, Willie Solar and Margaret Dumont.

According to Culbertson

Some hands are so difficult to bid that the player cannot be criticized severely if he lands in the wrong contract. I refer to such a hand as North's in today's deal

West dealer

Neither side vulnerable

NORTH
♠ A Q 2
♥ 8 7
♦ A 7
♣ A J 9 8 6 5 3

WEST
♠ K 4
♥ A 9 4
♦ K Q 7 6
♣ K Q 10 7

EAST
♠ 10 8
♥ K 10 7 6 4 3 2
♦ A J 3
♣ 4

SOUTH
♠ 9 5 3 2
♥ Q J 5
♦ 9 10 8 4
♣ 2

The bidding

West	North	East	South
1 ♠	2 ♣	2 ♥	Pass
2 NT	3 ♦	3 ♥	Pass
3 NT	4 ♣	Pass	Pass
Double	Pass	Pass	Pass

North went down 500 points at bridge club doubled, contract. This however, was not the worst. North-South actually could have made five-odd in spades.

Superficially, it would appear that North should have mentioned his fair spade suit at some point in which case South would have supported it quickly but closer analysis reveals that North was really all tied up because of the great disparity in his suit lengths. Perhaps the solution might have been to double one diamond instead of overcalling in clubs but there was danger in that course, too, as North himself argued later.

It might well have been South instead of East who had a long bruised and battered. Actually it was a fatal "holding duck" mistake made by both North and South, the latter not being able to visualize that his partner would have doubled for a takeout when completely void of a suit. As it happened, of course, the double would have been fatal because South had spades instead of hearts, but this was not in accord with probabilities.

After North actually chose the club overcall, there was little or nothing he could do to end up in a spade contract. Surely, he could not afford to bid three spades on a four-card suit and leave partner in the dark concerning his far greater club length, nor, over the three no-trump call, bid four spades and probably force South or himself to five clubs. He might have passed no-trump or trump, but he could not be blamed very much for fearing that the opponents would make that contract.

What Is Concussion?

By DR. J. B. WARREN

Concussion means that the whole brain has received a shaking up but there has been no break in the skull no break of the blood vessels. The brain substance has been disturbed by this shaking but no permanent damage done. Of course death may result without fracture or break of the skull if much damage was done to the soft brain substance.

(Released by Newspaper Feature Service.)

PREVIEW! TONITE! 12:01 MIDNITE!
TOMORROW! YORK
Direct From England! 1st Victoria Showings!
BLOCK BUSTING LAUGHTER from a new comedy character
Introducing Arthur Lucan
England's fast-rising right-at-the-top comedian in
MOTHER RILEY IN SOCIETY
with KITTY McSHANE, MARJITA HUNT, BRUCE SETON
NO WAR—NO WORRY—JUST LAUGHS
Extra! SENSATIONAL E-X-C-I-T-E-M-E-N-T ★ HUMPHREY BOGART ★ DEAD END KIDS in "CRIME SCHOOL"

CADET ESQUIMALT ROAD
MON — TUES — WED.
Starting Time 8:30
Last Complete Show Starts 9:00
"The Suspect"
With Charles Laughton Ella Raines
Added Attraction ——
Joan Davis in "I'ME GETS RFR MAN"

RIO (1:30 A.M.) SUNDAY MIDNIGHT! (1:30 A.M.)
AND MONDAY
MIRANDA BENDIX AMECHE GREENWICH VILLAGE IN TECHNICOLOR
Starring Phil Silvers
LAUREL & HARDY
THE BIG NOISE
20th CENTURY-FOX PICTURE

PUBLIC DANCE EVERY FRIDAY CRYSTAL GARDEN LINDEN BALLROOM

FAMOUS PLAYERS THEATRES
STARTS TOMORROW FOR TWO DAYS
LEE TRACY NANCY KELLY
BETRAYAL from the EAST
— PLUS —
THREE HEARTBEAT STARLING
Having a Wonderful Crime
with GEORGE MURPHY CAROLE LANDIS PAT O'BRIEN
ATLAS
A FAMOUS PLAYERS THEATRE

MONDAY
TECHNICOLOR MUSICAL!
RANDOLPH SCOTT GYPSY ROSE LEE DINAH SHORE BOB BURNS
"BELLE OF THE YUKON"
EXTRA "SLEEPLESS ELEGANCE" "COMEDY CHEERFULLY" "ACHIEVE OF THE YEAR" SPORTS, NOVELTY, NEWS
DOMINION

TOMORROW!
MORE DAZZLING ENTERTAINMENT THAN YOU EVER DREAMED OF!
LUCKY YOU! Glorious spectacle! Glamorous Grable sang over Haymes' joy made for you!
Betty GRABLE Dick HAYMES Billy Rose's
DIAMOND HORSESHOE
in Technicolor
Extra! MARCH OF TIME Timely! Revealing! Sensational! Modern! "TEEN AGE GIRLS" CARTOON IN COLOR "KILKENNY CAT" CANADIAN NEWS
BEATRICE KAY · CARMEN CAVALLARO · PHIL SILVERS · WILLIAM GAXTON
Capitol

ODEON
SONG-STUDDED! LAUGH-LOADED! AND READY FOR LOVE!
You'll Say Thanks to Producer Charles R. Rogers
DELIGHTFULLY DANGEROUS
Jane Powell · Ralph Bellamy · Constance Moore · Morton Gould and his orchestra
and Arthur Treacher · George Barbier · Ruth Terry
2nd Hit!
"Oh, What a Night" EDMUND LOWE JEAN PARKER
Starting MONDAY
Plaza Oak Bay

Vancouver's the "FIRST" and WILL Be the ONLY City in Canada to See CARMEN JONES Prior to the Autumn of 1946
STRAND VANCOUVER TWO DAYS—STARTS MON., AUG 13 MATINEE TUESDAY
BILLY ROSE PRESENTS
CARMEN JONES
BY JOSHUA HAMMERSTEIN I ★ ORIGINAL NEW YORK CAST OF 125
BEAPS NOW BEELING AT BILLY'S 40T Seymour Street Vancouver
Eves. 44.57, 30.75, 55.11, 61.97. Mat. 27.12, 27.96, 41.97, 41.10
Mail Orders Accepted

VITAL REFRIGERATION
MELBOURNE (CP)—R.A.A.F. units is indispensable at photographic research in the tropics now have their own commissaries with all supplies air refrigerated thus for storing drugs conditioning and tests the easier serums and genuine as well as making used in developing.

used drinks available Refrigeration

Private Schools and Colleges Reopening Soon

WARRINGTON, England (CP)—Charged with returning to England without the authority of the Foreign Office, an oil company employee said he left Iran because there was only one unmarried woman among 2,000 white persons there. He was fined £25 (about $112).

Victoria Private Schools Offer Best in Education

"Learning is an ornament in prosperity, a refuge in adversity, and provision in old age." Aristotle, the great philosopher, said many centuries ago. And he spoke for all the centuries to follow.

And Bismarck believed that the nation that had the schools had the future. In this, Victoria is fortunate, for it has splendid schools, with emphasis on the things that make life worth while.

Besides highly specialized courses in commerce and the professions, the city's private schools offer music, drama and athletics, so that every student may find what he likes and what will help him earn his living.

Courses as set by the Provincial Government's Department of Education are given for the junior and senior matriculation classes in most schools so that students may attain the same academic standing as in public school, while at the same time they have the advantage of personal help and advice from specially trained teachers.

Commercial courses prepare the student for a business career, and awards are given the best pupils so that they may continue their education at the University of British Columbia.

Girls who require a private school education have many accomplishments. They learn swimming and riding, useful and pleasant hobbies and crafts. And character moulding is a prime objective in all private schools.

Boys are prepared for military or civilian careers and are given training in gentlemanly qualities.

With all-round curricula there is no danger in private schools that the student will err in prejudiced ways. As Tennyson aptly pictures it, the best-educated young man and women is a book: "Wanting all that weight of learning like a flower."

And with so many excellent schools to choose from, and teachers keenly interested in their students and in their art, the truth of the old proverb is evident: "Ignorance is a voluntary malady."

Crofton House First Accredited

By MISS ELLEN K. BRYAN
Principal

Crofton House School, the oldest girls' private school west of the Rockies, was the first to be accredited by the Department of Education, and is the newest in equipment and position. On the sunny slopes of Point Grey near the mouth of the Fraser, the new buildings are expanding, surrounded by beautiful gardens and wide playing fields. From the point of view of architecture and decoration, the new rooms are in keeping with the natural beauty of the place, and life in close contact with such surroundings cannot fail to have a beneficial influence on girls.

Large, well-lit classrooms and spacious corridors are a feature of the Day School, while the well-equipped laboratory and rapidly growing library meet the major requirements of modern education. Emphasis is laid on carefully prepared work and the girls are trained in the right methods of study. At the same time dramatics, debates, music and games form an integral part of the school program and girls are encouraged to develop their gifts and to use them not only for themselves but for the community.

Discipline is maintained by cultivating a sense of individual responsibility. The school is divided into four houses, directed by Prefects and Captains who are elected by the girls themselves. Each girl knows that her work and conduct affect not only herself but her house, and this helps to maintain discipline and to foster esprit de corps.

Health is a first consideration and every detail connected with it receives attention. There is a school doctor and specialists can be consulted in an emergency. Two trained nurses are in residence and the girls are carefully supervised at all times.

Royal Business College Winners

EXAMINATION RESULTS

A special gold typing pin and book prize were awarded to Miss Florence Larcombe for her fine showing in typing, while the shorthand speed award was given to Miss Marion Mitchell, who attained a net rate of 120 words a minute with accuracy of 96 per cent.

Graduation diplomas were won by Miss Lillian Simmons with a general average of 96 per cent, and by Miss Helen Daggett, whose average was 95 per cent, while partial standing was granted to Miss Marion Mitchell. Miss Simmons was the recipient of a special award for her leadership in the stenographic department, also for her unusually high marking of 96 per cent secured in the filing examination. The winner of the bookkeeping prize was Miss Mary Ryan, of Nelson, B.C., with honors of 93 per cent, while the personality award went to Mrs. Rose Collins.

SHORTHAND AWARDS

One hundred and twenty words a minute pins were sent by Sir Isaac Pitman & Sons to those students whose papers average 96 per cent or over: Rosalin Bond and Marion Mitchell, while bronze pins were won by Helen Daggett, of Salmon Arm, B.C., Lillian Simmons, Rosalind Bond and Marion Mitchell.

Shorthand speed diplomas were mailed to Thelma Bloomquist, Delly Bourke, Micky Gannon, Elenore Stewart, Mrs. Rose Collins, Rosalind Bond, Helen Daggett, Florence Larcombe, Mary Ryan, Marion Mitchell and Lillian Simmons.

TYPING BADGES

Recently the International Honour Society awared special gold typing pins to Florence Larcombe with a net speed of 61 and to Lillian Simmons, whose speed was 63 net. These two students were also given 50 silver badges, as also were Marion Mitchell and Mary Ryan.

Speed cards were presented to Pat Biggar, Thelma Bloomquist, Delly Bourke, Elizabeth Deane-Freeman, Micky Gannon, Helen Daggett, Rosalind Bond, Mrs. Rose Collins, Eleanor Stewart, Florence Larcombe, Lillian Simmons, Mary Ryan and Marion Mitchell.

FILING CERTIFICATES

Students whose filing papers averaged a marking of 75 per cent or over received diplomas from the Office Specialty Company as follows: Miss Brooker, Margaret Hall, Delly Bourke, Helen Daggett, Elizabeth Deane-Freeman, Micky Gannon, Mrs. Rose Collins, Mary Ryan, Eleanor Stewart, Lillian Simmons, Florence Larcombe and Marion Mitchell.

Still Wait Word On Feed Grains

Definite word on Ottawa's plans to alleviate a serious feed situation in the livestock and poultry industry is still awaited by Provincial Department of Agriculture officials. The Department has been advised that plans have been submitted to the ministers concerned at Ottawa and will be brought into effect immediately upon their approval.

Adding to concern of department officials was the receipt yesterday of a graph showing Saskatchewan feed grain production at its lowest level since 1941. Alberta's situation is not fully known, and British Columbia draws most of its feed grains from that province. It is hoped to assure British Columbia poultrymen and livestock men a supply from Alberta.

Heavy drains have been made on Prairie barley supplies by United States mail manufacturers who have been offering premium prices, and large quantities of grains have been going to Eastern Canada and the Maritimes.

A Little Learning

A little learning is a dangerous thing;
Drink deep, or taste not the Pierian spring
There shallow draughts intoxicate the brain;
And drinking largely sobers us again.

VIENNA, Aug. 4 (AP)—The United States 11th Armored Division announced at Ottenden today the arrest of Victor von Karolyi, described as a principal aide to Baldur von Shirach, who was Nazi commandant of Vienna. The announcement said Karolyi also was accused of participating in the 1934 assassination of Chancellor Engelbert Dollfuss.

NORTHWEST BAPTIST BIBLE COLLEGE
THOROUGHLY EVANGELICAL
PORT COQUITLAM, 20 Miles From Vancouver, B.C.
COURSES OFFERED: Ministerial, Missionary and Christian Worker's—Tuition Free
ACCOMMODATION: Board and Room, $4.50 Per Week
OPENING DAY: October 1
PROSPECTUS: W.R. Sent on Application to Registrar: Mr. L. H. Braddick, 631 W. King Edward, Vancouver, B.C. President, Rev. J. R. Rowell, D.Th.

VICTORIA COLLEGE
In Affiliation With the
University of British Columbia
The Registrar's office at Victoria College will be open for the registration of students for the session 1945-46 from Monday, August 13th, until Monday, September 17th. Hours for registration are 10 a.m. to 12 noon, and 2 p.m. to 4 p.m.; Saturdays, 10 a.m. to 12 noon. Other hours by appointment. Students registering for the first time are requested to present their University Entrance Certificates. Session begins Inorganization! Thursday, September 20th. Lectures commence on Monday, September 24th. The Registrar will be pleased to advise not only those who wish to attend the College, but any who desire information.
BOARD OF SCHOOL TRUSTEES OF VICTORIA

TRAINING
still the BEST Insurance for ANYONE'S future!

Perhaps you are one of the years High School Graduates, perhaps you have been in business for a few years and have found out the importance of better training, perhaps you have just been discharged from some branch of the Services and realize your education, if you want to get somewhere in a future of tough competition you must realize that REAL TRAINING is your best insurance for success.

And all we suggest is that you be sure of the best, that is to get that training at the School that is CERTIFIED by hundreds of successful business men and women who have benefited by its training, by employers who appreciate that training, and now by Discharged Personnel by the Department of Veterans' Affairs.

COME UP ANYTIME AND LET US TALK ABOUT YOUR FUTURE.

FREE
GOVERNMENT SPONSORED
TRAINING
for Ex-Service Men and Women
Already a large number of ex-service men and women are training in the approved Sprott-Shaw classbooks, and we are ready to help many more. We can give you all the details as to the Government Plan for payment of fees and subsistence. This old-established School is completely accredited and recognized.
G 8121-2

START for SUCCESS ANY TIME
STENOGRAPHY, SECRETARIAL, CLERITYPE, CIVIL SERVICE, BOOKKEEPING, HIGHER ACCOUNTING, BUSINESS ADMINISTRATION, OFFICE MACHINES
RADIOTELEGRAPHY

SCHOOL of MODERN BUSINESS
CERTIFIED for VETERANS' TRAINING
DOUGLAS at BROUGHTON VICTORIA, B.C.

Ontario Ladies' College
WHITBY, ONTARIO
A Residential School for Girls, near Toronto
Public School to Honour Matriculation. Music, Art and Handicrafts. Household Science, Secretarial Courses, and Dramatics. Ideally situated in one hundred acres of grounds. Swimming Pool and Gymnasium. Physical Education and Riding under resident Mistresses.
Calendar on Request.
REV. C. E. CARNALLAN, M.A., D.D. Principal

NANEEN STEPHENS, L.R.S.M.
TEACHER OF PIANOFORTE
2848 DUPPERIN AVENUE - Studio Reopens September 4 - E 8182

FOUNDED BY THE MISSES GORDON
Crofton House School
Accredited by the Department of Education
RESIDENTIAL AND DAY SCHOOL FOR GIRLS
Beautifully situated on 15 Acres of Well-wooded Grounds
Primary Classes to Matriculation. Music, Art, Speech Training, Home Economics, Dramatics, Dancing, Games, Riding.
Re-opens September 18 for Boarders — September 19 for Day Girls
Principal: Miss Ellen K. Bryan, M.A. Telephone
5200 West 41st Avenue, Vancouver, B.C. KEnsington 4080

STANDARD SCHOOL OF STENOGRAPHY AND TYPEWRITING
1206 GANDDA AVENUE AT DAK BAY JUNCTION
Office Open for Registration and Classes Resumed on August 1
FALL TERM COMMENCES SEPTEMBER 4
Commercial and Secretarial Course—Preparation for Civil Service Examinations—Special Evening Classes
MISS GERALDINE M. DICBAON, Principal Telephone G 1815 or E 8648

Queen Margaret's School
DUNCAN, V.I., B.C.
MRS. M. C. DENNY, A.R.C.
MISS D. R. GEOGHEGAN, B.A.
Country Boarding School for Girls
Requires to Matriculate
Own Chapel Swimming Pool Farm

ST. MARGARET'S SCHOOL
★ VICTORIA, B.C. ★
FOUNDED 1908
provides a thorough education on modern lines from Kindergarten to Matriculation preparing girls for the Universities and professions. Home Economics is offered as an optional course for Matriculation. As well as the prescribed academic courses, Music, Dramatics, Crafts, Athletics, Riding and Swimming are taught. There is a well equipped Gymnasium and opportunity for outdoor sports all the year round. Careful attention is given to character training and preparation for social responsibilities and citizenship. A high academic standing is maintained by a fully qualified staff.
Prospectus on Application to the Principal
FALL TERM BEGINS
SEPT. 10th for BOARDERS - SEPT. 11th for DAY PUPILS
TELEPHONES: Empire 3013 — Grades 2614

THE VANCOUVER SCHOOL OF ART
Cambie and Dunsmuir
OFFERS PROFESSIONAL TRAINING IN COMMERCIAL INDUSTRIAL AND FINE ART
DAY AND EVENING COURSES
REHABILITATION COURSES
SATURDAY MORNING JUNIOR CLASSES
SESSION OPENS MONDAY, SEPTEMBER 10
Prospectus Free on Application
Phone: PA 3424
Director: Charles H. Scott, A.R.C.A.
EXHIBITION OF STUDENT WORK
ART GALLERY - AUGUST 31 - SEPTEMBER 10

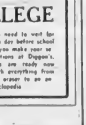

Now *is a good time to select* SCHOOL and COLLEGE SUPPLIES
No need to wait for the day before school if you make your selections at Diggon's. We are ready now with everything from an eraser to an encyclopedia
DIGGON'S 1200 BLOCK GOVT. ST.

THE ROYAL BUSINESS COLLEGE
Autumn Term Begins Tuesday, September 4
OFFICE OPEN 9 TO 5 FROM AUGUST 20 FOR REGISTRATIONS
100% of Our 1945 Graduates Employed
Number of Students Limited to 150
Fees Include Use of $25.00 Worth of Books
ENROLL NOW
For Prospectus and Rates Phone G 6016
Principal, Mrs. E. W. Maunsell, 1006 Government Street

BRENTWOOD COLLEGE
Near VICTORIA, B.C.
A Residential School for Boys
67 Acres of grounds, situated 13 miles from Victoria, on enclosed water of Saanich Inlet. Ages 12 to 18. Courses leading to Junior and Senior Matriculation. Preparation for entrance to all Canadian, American and British Universities. Sea Cadet Corps and entrance to Royal Canadian Naval College.
Entrance Scholarships and Bursaries Available. Chaplain. Resident Chaplain
Gymnasium - Squash Courts - Tennis Courts
Expert Coaching in All Games in Addition to Sailing, Rowing and Track
School Reopens Wednesday, September 19
A. C. PRIVETT, M.A. (Cantab.), Headmaster

MALVERN HOUSE SCHOOL
1024 RICHMOND AVENUE
School Reopening September 10
Boarders Returning September 9

JUNIOR CLASS
Founded in 1923
Day and Boarding School for Boys
Class Work Up to and Including Grade X
Physical Training, Boxing, Fencing, Swimming, Football, Cricket, Etc. Dramatics, Painting and Drawing, Industrial Arts, Wood and Metal.
For Prospectus Write
MALVERN HOUSE RESIDENCE, 965 Foul Bay Road
Phone Nos. E 3661, G 1890, E 9433

B.C. PRIVATE SCHOOLS ASSOCIATION
The following schools, members of this association, will reopen in September. Please communicate direct with the Principals, who will be pleased to send full particulars.
CAPT. D. J. PROUDFOOT, Honorary Secretary, 1710 Fort Street

Brentwood College
Residential School for Boys
Ages 12 to 18
For Information Apply to the Headmaster, A. C. Privett M.A. (Cantab.), Victoria, B.C.

St. Christopher's School
Reopens September 12
OAK BAY, VICTORIA
Kindergarten to Grade 9

Glenlyon Preparatory School
FOR BOYS
1701 Beach Drive, Oak Bay, Victoria

Malvern House School
1024 Richmond Avenue
Established 1923
Preparatory School for Boys
Day and Boarding
For Prospectus Write Bursar
Phone Nos. E 3661, G 1890, E 9433

Qualicum Beach School
Boarding and Day School for Boys
Primary to Matriculation
Situated on Fine Location on the Waterfront
For Prospectus Apply to the Headmaster

Queen Margaret's School
DUNCAN, V.I., B.C.
Country Boarding School for Girls
Requires to Matriculate
Own Chapel, Swimming Pool, Farm, Ponies, Air Raid Shelter
MISS M. C. DENNY, A.R.C.
MISS D. R. GEOGHEGAN, B.A.

St. Michael's School
Day and Boarding School for Boys
Est. 1910
Reopens September 6
School: Windsor and Rankin
House: 1231 Victoria Avenue
R. C. Symons, M.A. (Oxon.)

St. Margaret's School
VICTORIA, B.C.
Residential and Day School for Girls
Kindergarten to Senior Matriculation
Home Economics - Business School
MISS H. M. PEARCE, B.A. E 8013

University School
Founded 1908
Residential and Day School for Boys
Headmaster:
REV. G. HERBERT SCARRETT, B.A. (Queens), M.B.S.T., England

Norfolk House School
VICTORIA, B.C.
Requires to Matriculation
Home Economics Class
Term Commences September 11
Headmistress:
MISS D. W. ATKINS, M.A. G arden 3794

Shawnigan Lake School
Boarding School for Boys
Headmaster: C. W. LONSDALE

Strathcona Lodge School
SHAWNIGAN LAKE
Senior and Junior Boarding School for Girls
Reopens September

The member schools of this association listed here will reopen in September. The principals will gladly furnish full particulars on application.

Business and Professional Directory, Want Ads

The Daily Colonist

RATES FOR CLASSIFIED OR WANT ADVERTISEMENTS

Two cents a word each insertion, in a row, with a minimum of 15 words; cash with order. No advertisement accepted for less than 25c.

Birth, Marriage and Death Notices, Cards of Thanks and Funeral Notices, $1.00 for insertion. Each additional line, 12½c.

Deaths, Funeral Notices, and memorial notices, regular rate if not exceeding one week; exceeding that, 12½c per line.

Advertisers who desire may have replies addressed to a box number, care The Colonist, and have them forwarded at a charge of 10c in addition to the regular rate, for the first three words (box number) and 5c for each additional 10 words.

Out-of-town readers of our advertisements who desire to have their letters forwarded as above mentioned, at a cost always possible to communicate through the office.

Any claim for rebate on account of error or omission must be made within 10 days from the date of the issue, otherwise claim will not be allowed.

The Colonist will not be responsible for errors when the Internet Insertion of any advertisement ordered for more than one issue.

The Colonist service is available every day in the year, including Sundays and Holidays.

Office hours: 8 a.m. to 6 p.m. daily.

To insure insertion, Classified ads should reach The Colonist before 8 a.m. on the day previous to publication.

Classified Ads for The Sunday Colonist will be accepted up to 8 p.m. on Saturday.

CLASSIFICATIONS

Arrange for Rent 37
Arrange for Sale 38
Arrange Wanted 40
Auto For Hire 65
Auto For Sale 63
Automobiles 60
Automobiles For Sale 63
Automobiles Wanted 62
Business 25
Business and Enterprises 26
Boats and Launches 67
Boats Wanted 68
Business Opportunities 26
Business Personals 25
Center of Pleasure 8
Clothing, Furs, Shoes, Etc. 34-35
Coming Events 5
Dancing 8
Deaths 16
Drummaking 8
Entertainment 8
Farm Stock 69
Farm Produce 69
Farm Implements 69
Farm and Garden Wanted 69
Flowers 8
For Sale—Miscellaneous 64
Furniture 50
Furniture Wanted 51
Furnished Rooms 47
Furnished Rooms Wanted 48
Furnished Apartments Wanted 46
Garden 69
Hotels 8
Information Wanted 8
Lost and Found 10
Lodges 8
Marriages 8
Miscellaneous 27
Money to Loan 24
Musical 8
Musical Instruments 54
Musical Stock, Pianos, Etc. 55
Nursing and Convalescent Homes 8
Office Space to Rent 37
Personal 8
Professional Directory 8
Property for Sale 36
Property Wanted 36
Public Notices 8
Radio 57
Radio Repairs 57
Rooms for Rent 47
Rooms and Board Wanted 48
Situations Wanted—Female 17
Situations Wanted—Male 18
Stores, Ranges, Furnaces 60
Stock Wanted 69
Stamps 8
Teachers Wanted 15
Tenders 8
To Exchange—Real Estate 36
To Exchange—Miscellaneous 27
Unfurnished Houses Wanted 45
Wanted—Miscellaneous 27
Wanted to Buy—Real Estate 36
Wanted to Buy—Houses 36
Wanted to Rent—Houses, Furnished 37
Wanted to Rent—Houses, Unfurnished 37
Wanted to Rent—Miscellaneous 37
Wanted—Female Help 14
Wanted—Male Help 16
Wood 70

1 BIRTHS

GOWAN—To Mr. and Mrs. C. O. Gowan, of Sidney, Mont., to the latter, Rae, nee Stewart, a daughter.

MAIR—Born in Victoria, on August 4, 1945, to Mr. and Mrs. H. E. Mair (Doreen), a son, Jamie Brian.

TAYLOR—To Mr. and Mrs. H. E. Taylor (Ruth), nee Mair, a son, Ian Mair, born August 4, at Victoria.

2 MARRIAGES

BEATTIE-CRAIGAN—The marriage of Stoker Otto Jay Beattie, R.C.N.V.R., son of Mr. and Mrs. Charles Graham Beattie, of Victoria, to Miss Mary Ann Beatrice Craigan, R.C.N.V.R., sister of Mrs. Beattie, of Victoria, was solemnized at Mark's Church on Saturday, July 28, Rev. D. A. Sutherland officiating.

BARNON YOUNG—The marriage in St. Andrew's and Trinity United Church of Mrs. R. Hardy Young, 1239 Fairfield Road, to Mr. Ernest Barnon, of Detroit, U.S.A., formerly of Victoria, recipient of an M.C. and M.M. & R. Bar, son of Mr. and Mrs. Barnon, of Victoria, was on Saturday, July 28, at St. Mary's Church, Oak Bay, Rev. D. A. Sutherland officiating.

(Toronto papers please copy.)

CARNEY-BOULET — The marriage of Miss Jeanne Boulet, daughter of Mr. and Mrs. Wilfrid Boulet, Lake Cowichan, B.C., to Sergt. Percy Gilmour William Carney, R.C.A.F., son of Mr. and Mrs. Percy Carney, of Victoria, B.C., and Mrs. M. J. Carney, Ocean Falls, B.C., took place at Ste. Anne's Church, August 4, Father Ste. Croix officiating. Sergt. Bill Bentley took the Chair.

DEBIN-LINDSAY—Mr. and Mrs. Donald Lindsay announce the marriage at their daughter, Elizabeth to Harry Lloyd Debin, son of Mr. and Mrs. Lloyd Debin, of Victoria, which took place on July 28, at 8 p.m., Rev. R. D. Ross officiating. Mr. and Mrs. Debin are at home at 1011 Fairfield Road.

JOHNSON-LEA—Mr. and Mrs. N. Y. Lea, 1737 Albany Street, announce the marriage of their daughter, Marjorie Ann, to Sgt. Wilfred Arthur Johnson, son of Mrs. Christina Johnson, and the late Mr. Johnson, of Victoria, which took place at Saint Andrew's and Trinity Church, when Rev. F. Comyn officiated.

JOCKENFER-BAWDEN—Mrs. M. Bawden, 1070 Pandora Street, and Mr. J. Bawden, of Fort Albert, announce the marriage of their daughter, Mary Ann, to Mr. Ernest Reuben Jockenfer, son of Mrs. Jockenfer, of Wattle Willows, Jorgensen, early noon on July 28, at the home of the bride's parents, Rev. Mr. Ross officiating, at the Grandview Baptist Church, Vancouver. Mr. W. Dedina officiated as best man.

SOMMERVILLE-BUCK—The marriage of Miss Ruth Allen Sommerville, daughter of Mr. and Mrs. Alex Sommerville, to Mr. Wilfred Buck, son of Mr. and Mrs. Wilfred Buck, of Victoria, took place at Mt. Tolmie Church, Saanich, on Saturday, July 28, Rev. Mr. Ross officiating. Mr. and Mrs. Buck, Sr., are at home at 1011 Fairfield Road.

3 DEATHS

MCLAREN—They passed away at the Royal Jubilee Hospital, Victoria, on July 31, Sarah Jane, widow of the late Francis Eric McLaren, daughter of the late Francis Ward and Sarah Jane Bissett, in her 71st year. Mrs. McLaren was a member of the Victoria Ladies' Golf Club, and Victoria Chapter, I.O.D.E. Survived by her son, Jack Bissett McLaren, of Victoria, her daughter, Mrs. Jane Bissett, of Victoria, Mrs. Fred Crockett, of Milwaukie, Ore., and Mrs. Ernest Hoyt, of Victoria, and her grandchildren and two great-grandchildren and two sisters, Mrs. J. Stewart Ross, of Victoria, and Mrs. Ernest Ward, of Victoria. Funeral service will be held in Sardis, New Westminster District, on Monday, August 6, at 2.30 p.m., Rev. Mr. Ross officiating. Interment in Sardis Cemetery. Interment in Victoria on the Banks Oak Crematorium.

DEATHS (Continued)

CHAN—There passed away very suddenly at the residence, 417 Pyramid Street, Jack Chan, a native of Canton, China, aged 50 years. Funeral will be held on Monday, August 6, at 2.30 p.m., Rev. Mr. Ho Lim has kindly consented to officiate. Friends may pay their last respects at the Chapel of the Chan Family Association, Fisgard Street, on Sunday afternoon, at 2 o'clock, when the Rev. Ho Lim will officiate. Interment will be made in the Chinese Cemetery.

CRAIGIE—There passed away at the Royal Jubilee Hospital, on August 3, Mr. Robert Craigie, aged 78 years, formerly of Ladysmith, B.C., born in Victoria, he is survived by his wife, Mrs. Craigie, of Victoria, one son, Mr. J. Craigie, of Ladysmith, one Miss Grace, he served overseas in the First World War.

Funeral service will be held in Ladysmith—First Presbyterian Church, Rev. Mr. Whitmore officiating, followed by interment in Ross Bay Cemetery.

4 CARD OF THANKS

Mrs Charlie Rowley and family wish to express their sincere thanks for kindness and expressions of sympathy during their recent bereavement. Also for floral offerings in memory of the wonderful Mother whom we miss so much. Special thanks to Rev. Mr. Ross and the Nurses Staff.

Mrs Edna Phillips and family wish to thank the many kind friends for cards of sympathy and floral offerings.

5 FUNERAL DIRECTORS

S. J. CURTY & SON
Funeral Directors
Chapel: Quadra at Fourth, Phone Grant Street
Phone G 3541

THOMSON FUNERAL HOMES
Established 1911 — Formerly of Winnipeg
Lady Assistant — Ambulance Service
1625 Quadra Street — Phone G 3613

B.C. FUNERAL CO. (HAYWARDS) LTD.
Funeral Directors and Embalmers
Chapels: Quadra at Pandora, Phone G 3231
The Broughton Street
Office and Chapel: 734 Broughton St.

McCALL BROS.
"The Home of Funeral Home"
Phone G 2020 — 1625
Office and Chapel: 1016 Broughton Street

BOLEY BOOTHBY LIMITED
Modern Funeral Service
Chapel Fully Equipped with Pipe Organ
Reasonable Prices — Reasonable Cost

7 FLOWERS

A.E. Floral Work Artistically Designed. We grow our flowers. Brunton Victoria Florists, Fort at Quadra. G 3512.

BY FLORAL OBLIGATION at lowest prices at Pelletier's, 1231 Government. G 5112

FUNERAL ORDERS
Weddings, Receptions, Parties
Fine-Cut Flowers Delivered
WOODWARD, FLORIST
766 Fort Street — Phone G 8616

8 COMING EVENTS

A MODERN DANCE
A MACHINE GUN ON EVERY STREET, Dancing to Dance Music by Jack Hill's Gypsy Orchestra and sensational Whare Kapa Maori Dancers.

A MODERN DANCE, AT MACDONALD PARK, Saturday, August 11, Tomorrow night, 8 to 12. "Pop" Green's Orchestra.

BOATS AND CANOES FOR HIRE
Gorge Boathouse — Gorge Crossings

DANCE—OLD-TIME
CENTRAL GARDEN (LOWER), SATURDAY, AUGUST 11, 8 to 12 p.m. Adm. 50c.

DANCE AT THE TRIANON, BROAD ST
Bob Berry Orchestra. Twice weekly.
Wednesday, 9 to 12 p.m. 40c.
Saturday—8 to 12. 60c.

TRIANON BALLROOM
Saturday Dance

LUNDAY DANCE

PUBLIC DANCING EVERY FRIDAY
CRYSTAL GARDEN (LOWER BEACHON)
Dancing 8 to 12 — Adm. 50c

MOORMAN'S SEASIDE DANCING PAVILION, Cordova Bay. Dancing every Saturday night. Blue Cross' Orchestra.

DANCE DANCE DANCE

MOROCCO
"The Rendezvous of Picked Enjoyment"
DANCING WED., FRI. AND SAT.

TWINKLER SCOTS AND OLD-TIME DANCE, Mt. Tolmie Hall Friday, August 10, 8 p.m. Adm. 50c (including tax).

9 WANTED—MALE HELP

Applications will not be considered from persons in the employment of any Government, Municipal or Public Utility Corporation, or from persons in receipt of a pension or pension for the armed forces of Canada, unless such persons state in their applications that the employment and benefits offered are in addition to their pension rights.

EXPERIENCED HARDWAREMAN for Victoria, requiring early experience in hardware, plumbing, electrical, sporting goods and general hardware. Permanent position for the right man. Apply stating previous employment, age, marital status, and salary expected. Box 2000, Colonist.

10 LOST AND FOUND

LADY'S WRIST WATCH, Friday afternoon, Douglas Street, between Fort and Yates. Finder please return to Colonist Office.

11 MONEY TO LOAN

ADVICE AND INFORMATION ON Mortgage loans from Victoria and District Associations for amounts up to $2,000 for Construction, Purchase or Refinance. No unnecessary waiting.
MORTGAGE LOAN REALTY CO.
1012 Douglas Street — Phone G 8051

FUNDS ON HAND AND IMMEDIATELY available for mortgages on Victoria and District Residential Properties.
F. ROSS and SMALL AMOUNTS — LOW RATES — Mortgage Loans Arranged — Applications Invited — Appraisals and Mortgages Arranged.
F. ROSS & SONS LTD
1213 Broad Street — Phone G 7171

MORTGAGE LOANS
Through
PEMBERTON HOLMES
Your request for a loan will be
CAREFUL, CONSIDERED, CONFIDENTIAL
— Also for —
R.E.A. LOANS
Insured
PEMBERTON HOLMES
625 Fort Street (Pemberton Bldg.)—G 8126

A HOME OF YOUR OWN THROUGH A R & S LOAN
Let us explain to you our easy Monthly Instalment Plan
Ample Funds
KER & STEPHENSON, LTD.
100 Government Street — Phone G 6127

MONEY TO LOAN
1st mtg. at 6%, 2d mtg. at 8%, $3,500 and up. Also Mortgages Purchased.
MORTGAGE LOAN REALTY CO.
G. D. GALLEY & CO.
615 View Street — Phone G 8131

12 BUSINESS DIRECTORY

BUILDING—LEVELING, CLEARING, Grading, Gravel, Sand, Loam. Phone Colwood 3-R-2.

BULLDOZING FOR HIRE, LARGE AND small. 30 hour or day. G 2112

CATHOLIC SUPPLIES

STATUES, Rosaries, Prayer Books, Gifts. Keating's, 1911 Government. G 5212

CHIMNEY SWEEPS

CMP CHIMNEY SERVICE, 13 YEARS Experience in Victoria District. G 8115

BELL CHIMNEY SWEEP CHIMNEY AND Furnace Cleaning. Phone R 6146

COLLIN'S CHIMNEY SERVICE, CHIMNEY Sweeping and Furnace Cleaning. We also include vacuum cleaning. Phone G 8111, Victoria Street.

GRAY'S CHIMNEY SWEEP (REBUILT). Chimney Fires Prevented. Phone Service. Year warranty. Reasonable. G 7234

JAMES FOX — CHIMNEY SWEEPING. 15 year experience. Phone James Bay Chimney Sweeping. G 8111

DELIVERY SERVICE

KEWS—DELIVERY — LIGHT FURNITURE Moving. Phone G 8161

WILSON'S RELIABLE TRANSFER
All Types of Delivery
Phone G 8131

DYE WORKS

ALL Beautiful Results Guaranteed. Phone G 8161

ELECTRICAL

ELECTRICAL REPAIRS

EXPERT COACHING — MATHEMATICS and science. Double and single results. Phone G 6336.

PREPARED: SCIENCE, MECHANICAL, Electrical, Civil service, Engineering. Day and night classes. Secretarial. Phone G 7112.

CONVERSATIONAL French by Parisian Lady. Phone G 8161 after 6 p.m.

LESSONS, ARTS, PLAIN, MODERN, BALLET, Tap, etc., elementary, Victoria or evenings, secretarial. Work done in exchange for lessons. Mrs. Ashton, 1011 Fairfield Road, Victoria, B.C. Phone G 5911, or Belmar 221.

GENERAL HAULING

PACKING AND TRANSPORTING
FOR PROMPT AND RELIABLE SERVICE, CALL
GENERAL HAULING
PHONE G 8161

INSULATION

COMPOSITION WOOL THICK INSULATION for new buildings or in your present home. Guarantee Insulation Co., lower basement, for many further details. Phone G 8161 or Belmar 221. Call for Estimate. Work in Victoria. Free no obligation. Phone G 8161 or Belmar 221.

ROCK WOOL INSULATION

WE INSTALL CANADIAN ROCK WOOL Insulation in your home or business. Our prices are reasonable and we know we SAVE YOU MONEY. Be sure to obtain our estimate.
BRANDRAM LUSHER TARDE, LTD.
1015 Government — Phone G 8161

INSTRUMENT REPAIRS

MUSICAL INSTRUMENTS REPAIRED—Service guaranteed. Work guaranteed. Mt. Tolmie Musical Instruments.

LINOLEUM AND CARPET LAYING

EXPERT LINOLEUM AND CARPET Layer. Phone G 8161

PLUMBING

A PLUMBING REPAIR SHOP ON WHEELS is your door saver, your money saver. Basement Plumbing Shop.
ESTIMATES, GENERAL PLUMBING, HOT Water Tanks, Electric Hot Water and Storage tanks. Phone Colquitz 1868.

WATER PROOFING AND ROOFING

GUNDRY ROOFS—For re-roofing or repairing, phone Gundry Roofing Co. Ltd. Manufacturers of genuine Gundry Roofing. Gundry Roofing Co. Ltd., 1000 Fort St. Phone G 7171.

ROOFING

GUNDRY ROOFS—For re-roofing or repairing, phone Gundry Roofing Co. Ltd. Manufacturers of genuine Gundry Roofing. Gundry Roofing Co. Ltd., 1000 Fort St. Phone G 7171.

STEWART & HUDSON
465 Cormorant Street — Phone G 2171

SAWS FILED

SAW SHARPENING, SAWS FILED, Lawn Mowers, Knives, Scissors, Lawn Mower Sharpening, Work Guaranteed. Phone G 8161.

SAWS

SAWS FILED—Lawn mower and saw shop. Electrical saw sharpening. Phone G 7811 Victoria Saw Shop, 1011 Fairfield Road.

TAILORING

LADIES AND GENTS' TAILORING — Dyeing, Cleaning, Pressing, Alterations. 2 Doors, 532 Yates St.

TRUCKING

TWO-TON TRUCK AND DRIVER — 1 hour, morning or afternoon. Phone G 8161, after 5 p.m. G 4418, any or night.

ELECTRIC VACUUM CLEANERS

ELECTRIC VACUUM CLEANERS Repaired. Parts all makes. Brunton Victoria Florists, Fort at Quadra. G 3512.

DETAILED FRESHEN SERVICE, ALL makes. Ed. Fox Vacuum Repairs G 8161

WOOD

A DEPENDABLE BARGAIN
ALL 16-INCH SOLD CEDAR, NEVER IN Water, $7.50 per cord. Also Alder, Maple, Fir, Cordwood with saw, wood. Delivery 1½ miles.
RONALD BOYNE FUEL CO.
G 7171

1 CORD ONLY 16-IN OP-ISLAND WOOD, 100% dry, $8.50 per cord. Also Cordwood, 1 three-quarter-length boat, $40.00. Phone G 8161.

TWIN SET OF SILVER PYE PURE, 1 wave, in good condition. Phone Colwood 3-R-2.

13 FURNITURE

ATTRACTIVE MERCHANDISE BARGAINS—Antique Mahogany Sideboard, $125; Antique Mahogany Dining Table, $125; Antique Mahogany Dining Chairs, $15 each; Antique Mahogany Bureau with mirror, $125; Antique Mahogany Bed, $125; Antique Mahogany Dresser, $125; Antique Mahogany Bureau, $125; Antique Mahogany Chest of Drawers, $125; Antique Mahogany Bureau, $125; 2-piece chesterfield suite, $125; 2-piece chesterfield suite, $125; 2-piece chesterfield suite

A Mart for Busy Readers—Property for Sale or Trade

60 FOR SALE—MISCELLANEOUS
(Continued)

TERRAPLANE REHABILITATION SPECIALISTS

TO AD MORE SAT. AND SUN. BY APPOINTMENT ONLY

Great satisfaction in rejuvenating your home with fine furniture of quality at great savings.

MACDONALD'S LIMITED
Furniture—Antiques—Chinaware
TWO STORES
Douglas at View

We want to a little property, 2 Blocks from Cedar Hill Cross Rd., 11 people from a family tree, the street be and the passage of time. Cedar Hill Cross Rd. is a beautiful place to live in the spring—sometime soon finally now it has—"Oak—the Cow" is making an early hearing. All these Family Allowances will now help us saving."

I WON'T TAKE A BEATING on Shoes 3-Pr. Shoe Lacings Extra Strong Waxed Cotton 10c Pair. Sold wherever good shoes are sold.

MILLSTAMP, McPHEE & PRIOR, LTD.
Established 1860
1450 Government St. Phone G 1117

MUSICAL INSTRUMENTS

A SPLENDID SMALL TABLE GRAND Piano, Mahogany Case, Full Size Keys. Phone either 7-8-9-0 or 7-8-9-1.

FOR SALE—MAHOGANY BINCH PANLOR grand piano, in good condition. Phone G 4014.

FOR SALE—85-NOTE PLAYER PIANO Phone F 7-0-0-0.

HINTZMAN UPRIGHT GRAND PIANO, 88 in good condition. $300 G 1-0-0-0.

PLAYER PIANO BY BANDEL MAHOGANY, case, excellent tone, $375. Brigade Antique Store, 2601 Douglas Street.

PIANO FOR SALE. $140 BELMONT 7159.

RECONDITIONED PIANOS — WRITE terms available. E. G. Cave, Phone Sooke, 7R Sooke 27.

SPECIAL MODEL RECORDING PIANO Accordion, 120 Bass, 10 Sets, 1 Set Reed, Call silver 8-36 p.m. 777 Park St. Sooke 8.

VIOLIN FOR SALE—TO TRADE OLD What offers? R 5414

WILLIS GRAND, SMALL-SIZE LIKE NEW, $750. R. G. Cave, 583 Yates St. G 1-0-0-0.

GOV GARDS

A VERY GOOD COMBINATION RADIO and gramophone. Do Phone Phone just completely overhauled and checked. Price $75. Also 2 Gramophone Records, very large size. 810 Marine Street.

A WADSWORTH RADIO SERVICE — Radio Electric Gramophone. All types of electrical repairs. 710 View Street. G 2624.

ALL RADIOS REPAIRED EFFICIENT Guaranteed. Guaranteed. Call G 1-0-0-0.

ORIGINALLY ELECTRIC — RADIO AND Gramophone repairs. Quick service. 1308 Beacon. Road Seaside 2-0-0-0.

FOR SALE—ROGERS TABLE MODEL 7-tube radio. 722 Pine St. R 1-0-0-0.

MAYTAG RADIO FOR SALE G 0-0-0.

NEW COSMOS RADIO RADIO FOR 1940 Pontiac car. 722 Caledonia Avenue.

RADIO, 6 TUBES, MAGNETIC CABINET Phone G 2-0-0-0.

GERRARD MAGNAVOX RADIO FOR SALE Apply 4427 Montreal Street, or phone G 7-0-0-0.

PARTON MARTEL RADIO — PERFECT tone and condition. R 5-0-0-0.

TABLE MODEL RADIO FOR RENT. 24 per month. R 5-0-0-0.

WELLS RADIO SERVICE Phone R 5414 All Good Bad Radio Sets Repaired at reasonable cost by expert technician.

SEQUIMALT ELECTRIC RADIO APPLIANCE REPAIRS QUICK SERVICE
1360 Beacon Road B 2-0-0-0

1942 R.C.A. VICTOR 5-TUBE PORTAble, battery, musical radio, Upstairs and down, Bedroom, Kitchen, Porch, Garden, Cottage, Cabin, Tent, Camp, Trailer. 1108 Cedar Avenue

1942 NORTHERN ELECTRIC 6-TUBE radio, battery radio, perfect condition. Leveille Street Bay Ave.

BARGAIN REPAIRS

PERFECT RADIO REPAIRS, MENNIER Radio Service, 1 Blk. Cedar Hill Cross Rd.

FOR RADIO SERVICE CALL R. C. SOUND & Radio Service. R 4711.

HAVE YOUR RADIO FIXED NOW BY competent experienced Independent Quick service, standard Prices. Phone R 0-0-0.

KENT-ROACH, LTD.—EXPERT RADIO Repairs, work is guaranteed, quick service, modern testing equipment. Phone R 5-0-0. Yates Street.

ON SAY RADIO SERVICE—GUARANTEED Radio Repairs, Quick Service, Reasonable Prices. 1011 Douglas Ave. G 1-0-0-0

WOOD'S RADIO SERVICE—PERFECTED and Mod. Phone R 2-0-0-0

MODERN RADIO SERVICE — Phone Phone Phone Phone Phone R 5-0-0-0

BEDDING PLANTS FOR VARIETIES Reasonably priced

BALDWIN'S NURSERIES
Gordons Bay Road between Willows Station and Cordova Bay
Phone R 7-0-0-0

VARNATION PLANTS—VIRGINIA AND rose varieties. Phone R 1-0-0-0

FOR SALE — GREENHOUSE 100 x 20 Complete with all necessary equipment. Phone R 5-0-0-0 Victoria.

SMALL-SIZED TULIP-FLOWERING ROOT Bulb, excellent. Three popular sorts. Box 1-0-0-0 Victoria.

WILL PAY CASH FOR BULBS OF ANY Variety. Phone R 5-0-0-0 Victoria.

60 FOR SALE—MISCELLANEOUS
(Continued)

SIGHT'S BICYCLE GOOD CONDITION
$30 Apply 624 Blanchard Avenue, after 5 p.m.

GENT'S BICYCLE 25-IN FRAME GOOD condition. Phone G 1-0-0-0.

LADY'S BICYCLE FOR SALE—PHONE G 1-0-0-0.

MAN'S C.C.M. BICYCLE — APPLY 11 Cheapside Street.

NEW C.C.M. BICYCLE ONLY USED 3 months. Phone G 1-0-0-0.

RALEIGH BICYCLE VERY GOOD CONDITION, 25-inch, 3-speed gear. G 0014.

AUTOMOBILE ACCESSORIES

W. J. DAWN — PART REPAIR SERVICE — Sec. 1003 View Street.

RENT A CARRIAGE
when shopping. Use our day
HOLIDAY OF A BICYCLE
$2.50 per month. $5.00 per month
BORDISH'S PHONE E 4112
1230 Broad St. (Opp. Colonial)

1940 INDIAN "I" MOTOCYCLE— Excellent condition. Extra Accessories. Tires 90. Phone E 4112, after 5 p.m.

FOR SALE—BRAND NEW ENGLISH motorcycle Good condition. 82 Cedar street.

1935 ESA 500 CC MOTORCYCLE Excellent condition. Offer or trade for 1941 Albert Avenue

66 STOVES AND RANGES

A SETTING IN STOVES, FURNITURE Rugs, Linoleum, Mattresses, Bedsprings, Bedroom Suites, Dressers, Dining, Living Rooms, Kitchen Sets, Tables, Chairs, Stoves, Ranges, Heaters, Refrigerators, Washing Machines, Electric Sewing Machines, Electric Cooking Stoves, Electric Ranges, Electric

87 BOATS and LAUNCHES (Continued)

NEW 16-FOOT SPORT RUNABOUT, 10 h.p. Kermath, $1,500 (cost equal to quote), for sale for trading $450 O 1789 after 5 p.m.

NEW 8-FOOT CLINKER-BUILT PRAM Ready. N Johnston, 312 Vancouver

NEW 12-FT DOWNCAST FOR SALE Box 9020, Colonist

OPEN CLINKER-BUILT DOWNCAST, 12 ft. with Johnson inboard for sale 12-foot beam under construction, can with which lay. Best offer. Box 9021, Colonist

New 16-foot Sea-Sprite runabout, Mercury engine, 1 speed, 10 m.p.h., cruise 8 miles. Stings line, leather seat, radio, 2 anchors, 2 life jackets, 2 oars, 2 gas tanks, 2 gas gauges, complete performance and pictures on application. Box 6788, Colonist.

SAILBOAT, 18 FEET, NEEDS SOME REPAIRS. Box 6867, Colonist.

UNIVERSAL MARINE ENGINES, AVAILABLE to all businesses. Delivery Early July, August. Send for bulletin and address Canadian Fairbanks-Morse, Toronto.

14 FOOT TURNER BUILT BOAT, DOUBLE cockpit, centreboard, mast, fitting mate and 2½-h.p. Lawson air-cooled engine, $1,000 complete. Box 6868, Colonist.

FT. CABIN BOAT NEWLY PAINTED and fresh water second motor; slightly used; 2 oars; in good condition. Box 6869 Colonist.

GORBSWOOD JOHNSON TWIN OUTboard motor and prop. Price $75 (cost $175). D Bell Fundal 235 3 p.m.

FT. CABIN LAUNCH AND DINGHY Fully equipped, 2 years old. Fresh water model. Phone 6 0802

74 TIMBER BROKERS

WANTED—TIMBER FOR CASH OR ON stumpage. Box 6876, Colonist.

76 BUSINESS OPPORTUNITIES

A PARTNERS HOUSE OF FOUR SELF-contained units, asking halfed 1945 $6 per cent. Desirable tenants. Terms offered $12,000 on price of

JAMES BAY, EXCELLENT PROPERTY, 3 bed rooms, hardwood floors, garage, yard, will self-contained Will sell $10,000 Box 6877, Colonist.

FAIRFIELD, WALKING DISTANCE EXcellent home, needed no repairs, 3 rooms, 2 big porches, yard. Offered for $5,500 cash. Box 6878, Colonist.

LEASE

101 Pemberton Bldg. (On One Floor) Phone B 1131 Mr. Robertson

A SAWMILL IN GOOD CONDITION—A Capacity 60 M per day. Cut, or large for by delivery of 40 M per day. 10M overall—Will sell $45,000 or will lease. Price

B C REALTY 1 Pemberton Bldg. B 3144

A PRIVATE INVESTOR HAS BURNSIDE A full capital for sound investment. Apply Box 6879, Colonist.

BUSINESS MAN WITH GOOD CAPAC ABLE experienced in automobile and supplies business, desires to contact with reliable and responsible office with business earn other good line Street if necessary Phone B 3131

BRANDING HOUSE DOING CONSIDERable turnover and profit. Interested in proposition Terms Box 6775, Colonist.

ENGLISH-MANUFACTURING FIRM Ex-Canadian partners preferably now with in Canada, seeking to open up business in Canada $20,000 to invest there in manufacturing concern. Good connections as well as substantial contacts for right product. Box 6825 Colonist.

UNITED KINGDOM BLOCK ON DOUGLAS Bay Street, all rented garages $17,500 P.O. Box 1239 Victoria, B.C.

FOR SALE—PATENT RIGHTS, CANADA and U.S.A. manufacturing specialty little and by most operating goods claims. Apply Box 6880, Colonist. Apply 1012 Belmont Bldg. Victoria.

FOR SALE—GOOD BEAUTY PARLOR Up-town. Box 6881 Colonist.

HOME AND INVESTMENT, CLOSE TO Sharon Hill Park income $125 month. Price $6,000 Terms. Owner leaving. Phone 5 3176 Michael Bradley.

CAFE

INCH COUNTER TO SEAT THIRTY Tables as and twenty $3,750 Apply Mr. Robertson Information at office only.

GOODWILL BEAUTY 10 Pemberton Building

IMMEDIATE POSSESSION OF NICE home in up-to-date condition, 3 bedrooms, hardwood floors, garage, fully fenced, grounds, fruit trees, garden. Between 4 and 6 p.m.

BUSINESS AND MONTHLY INCOMES, Group, 12 rooms, basement. Partners working Distance 5 miles. Owner. Price $6,000

PARTNER WANTED FOR SHOP Earnings $100 to $150 (mid). Low rent. Price $6,000 1 HUTTON

JAMES BAY. Revin House low but will sell. Terms. Phone 5 3176 Michael Bradley.

SELL BOAT 10 Pemberton Bldg. B 3313

FT. ISLAND OPPORTUNITIES—LAST, with Nanaimo Packerville Farms Ltd. Nanaimo Packerville Farms Ltd. Pat Robertson Wilson Building Victoria Drawer A, Nanaimo B.C. Phone Office or residence 1012

WANTED — FT. ISLAND STORE Terms, auto rental Write, call or phone and ask Hughes

HOTEL BOARD 10 Pemberton Building B 3313

Grandview Auto Camp, Qualicum Beach

WANTED—OUTSIDE RESTRICTED area, Business premises, Hotel, Rooming House, Apartment, Commercial, Write Box 6882, Colonist.

$15,500—BROOK INVESTMENT 20 rooms, 3 apartments, large yard, well maintained, active. Near Hospital, Hotel, Business Section. Terms. Apply Mr. Hartwood Brett, Brett Apartments, 1012 Belmont Building, Victoria.

$7,500 — COUNTRY HOME, WITH 3 acres, 3 bedrooms, gas, power, garage and outbuildings. Close into Victoria. Terms. Apply Mr. Hartwood Brett, Brett Apartments, 1012 Belmont Building.

$35,000—BUSINESS, BUILDING Consisting of attractive business and apartments, revenue over $6,000 per month. Price $35,000 Terms. Apply Mr. Hartwood Brett, Brett Apartments, 1012 Belmont Building.

$8,500—LUXURY LIVING AND PROFIT Apartment, 3 bedrooms, suitable for a Brett Apartments, 1012 Belmont Building.

77 EXCHANGE—REAL ESTATE

SWAP RENTAL OF APARTMENT FOR Rental of Apartment. D and J Property Phone 6 0802

78 LISTINGS CANCELLED

NOTICE—HOME SUN COVE STREET Selling—Cancelled D and J Property Phone 6 0802

79 HOUSES FOR SALE

A ATTRACTIVE FURNISHED COTTAGE Hardwood floors, gas heating, Fully equipped. Close Immediate possession. Price $3,500 Terms. Apply Box 6883, Colonist.

A BUNGALOW OF LUXE 3 BEDROOM Hardwood floors, gas heating, Fully equipped. Close Immediate possession. Price $4,500 Terms. Apply Box 6884, Colonist.

A SPLIT-FOUR ROOM HOME 1 LOTS A garage. Be Lotts Pr. $2,800 Phone 6 0802

BRAND NEW FIVE ROOM STUCCO Bungalow for sale or rent, Hardwood floors, Immediate possession. Apply Mr. Hartwood Brett, Brett Apartments, 1012 Belmont Building, Victoria.

79 HOUSES FOR SALE (Continued)

TWO-FAMILY HOUSE FOR SALE CLOSE TO Primary and high school. Cash Terms Box 6885, Colonist.

HIGH QUADRA—FIVE-ROOM BUNGALOW with ultra-modern features Hardwood, enamel throughout, large to garden, only four years $8,500 Terms Phone

SMALL BUNGALOW, 4 ROOMS, 2 BEDROOMS, Hardwood floors, Electric Stove, Electric Water Heater, Garage Terms. Price $3,000

FOUR BEAUTIFUL—MODERN HOME OF 4 rooms, ultra-modern, Fully fully fenced, garage, Hardwood floors, Terms, bargain beyond doubt $4,750

HIGH QUADRA—MODERN BUNGALOW, 4 rooms, Hardwood floors, Electric Stove, Electric Water Heater, Garage, Terms $3,750

FAIRFIELD, CLOSE IN — IF YOU'RE looking for a home of the modern type with hardwood, and in splendid condition, Electric Stove, Electric Water Heater, Garage and yard. Price $3,750 Terms Phone 6 0802

HAULTAIN — A VERY ATTRACTIVE Bungalow, 4 rooms, Hardwood floors, Garage, All rooms in fine condition, with Electric Stove, Electric Water Heater, Garage and yard. Price $4,250 Terms Phone 6 0802

UPLAND — SUTLAND ROAD. Bungalow of 4 rooms, Hardwood floors, Electric Stove, Electric Water Heater, Garage, Terms $4,000 Phone 6 0802

FAIRFIELD, CLOSE IN — IF YOU'RE looking for a home of the modern type with hardwood, and in splendid condition, Electric Stove, Electric Water Heater, Garage and yard. Price $3,750 Terms Phone 6 0802

HAULTAIN — A VERY ATTRACTIVE Bungalow, 4 rooms, Hardwood floors, Garage, All rooms in fine condition, with Electric Stove, Electric Water Heater, Garage and yard. Price $4,250 Terms Phone 6 0802

UPLAND — SUTLAND ROAD. Bungalow of 4 rooms, Hardwood floors, Electric Stove, Electric Water Heater, Garage, Terms $4,000 Phone 6 0802

SPACIOUS ROOMS NEAR NEW HOSPITAL, Fully fenced Bungalow with Electric Stove, Electric Water Heater, Garage, Terms $3,750 Phone 6 0802

HAULTAIN — A VERY ATTRACTIVE Bungalow, 4 rooms, Hardwood floors, Electric Stove, Electric Water Heater, Garage, Terms $4,000 Phone 6 0802

UPLAND — SUTLAND ROAD. Bungalow of 4 rooms, Hardwood floors, Electric Stove, Electric Water Heater, Garage, Terms $4,000 Phone 6 0802

FAIRFIELD, CLOSE IN — IF YOU'RE looking for a home of the modern type with hardwood, and in splendid condition, Electric Stove, Electric Water Heater, Garage and yard. Price $3,750 Terms Phone 6 0802

HAULTAIN — A VERY ATTRACTIVE Bungalow, 4 rooms, Hardwood floors, Electric Stove, Electric Water Heater, Garage, All rooms in fine condition, with Electric Stove, Electric Water Heater, Garage and yard. Price $4,250 Terms Phone 6 0802

UPLAND — SUTLAND ROAD. Bungalow of 4 rooms, Hardwood floors, Electric Stove, Electric Water Heater, Garage, Terms $4,000 Phone 6 0802

A BUNGALOW, 4 ROOMS, 2 BEDROOMS, Hardwood floors, Electric Stove, Electric Water Heater, Garage, Terms $3,750 Phone 6 0802

SPACIOUS ROOMS NEAR NEW HOSPITAL, Fully fenced Bungalow with Electric Stove, Electric Water Heater, Garage, Terms $3,750 Phone 6 0802

HAULTAIN — A VERY ATTRACTIVE Bungalow, 4 rooms, Hardwood floors, Electric Stove, Electric Water Heater, Garage, All rooms in fine condition, with Electric Stove, Electric Water Heater, Garage and yard. Price $4,250 Terms Phone 6 0802

UPLAND — SUTLAND ROAD. Bungalow of 4 rooms, Hardwood floors, Electric Stove, Electric Water Heater, Garage, Terms $4,000 Phone 6 0802

FAIRFIELD, CLOSE IN — IF YOU'RE looking for a home of the modern type with hardwood, and in splendid condition, Electric Stove, Electric Water Heater, Garage and yard. Price $3,750 Terms Phone 6 0802

HAULTAIN — A VERY ATTRACTIVE Bungalow, 4 rooms, Hardwood floors, Electric Stove, Electric Water Heater, Garage, All rooms in fine condition, with Electric Stove, Electric Water Heater, Garage and yard. Price $4,250 Terms Phone 6 0802

UPLAND — SUTLAND ROAD. Bungalow of 4 rooms, Hardwood floors, Electric Stove, Electric Water Heater, Garage, Terms $4,000 Phone 6 0802

A BUNGALOW, 4 ROOMS, 2 BEDROOMS, Hardwood floors, Electric Stove, Electric Water Heater, Garage, Terms $3,750 Phone 6 0802

SPACIOUS ROOMS NEAR NEW HOSPITAL, Fully fenced Bungalow with Electric Stove, Electric Water Heater, Garage, Terms $3,750 Phone 6 0802

HAULTAIN — A VERY ATTRACTIVE Bungalow, 4 rooms, Hardwood floors, Electric Stove, Electric Water Heater, Garage, All rooms in fine condition, with Electric Stove, Electric Water Heater, Garage and yard. Price $4,250 Terms Phone 6 0802

UPLAND — SUTLAND ROAD. Bungalow of 4 rooms, Hardwood floors, Electric Stove, Electric Water Heater, Garage, Terms $4,000 Phone 6 0802

FAIRFIELD, CLOSE IN — IF YOU'RE looking for a home of the modern type with hardwood, and in splendid condition, Electric Stove, Electric Water Heater, Garage and yard. Price $3,750 Terms Phone 6 0802

HAULTAIN — A VERY ATTRACTIVE Bungalow, 4 rooms, Hardwood floors, Electric Stove, Electric Water Heater, Garage, All rooms in fine condition, with Electric Stove, Electric Water Heater, Garage and yard. Price $4,250 Terms Phone 6 0802

UPLAND — SUTLAND ROAD. Bungalow of 4 rooms, Hardwood floors, Electric Stove, Electric Water Heater, Garage, Terms $4,000 Phone 6 0802

79 HOUSES FOR SALE (Continued)

VICTORIA WEST — SEVEN ROOMS AT 1 lot, Price $3,500 Terms

FAIRFIELD, CLOSE TO SEA. FIVE rooms, room main rentals $2,850 Terms

ROOM, CLOSE ON CEDAR HILL AND 3 rooms two-side side Lovely beauty $4,750

If Interested in Those or Other Bargains Properties Write for Free Catalogue

C. LUMBY

11 Pemberton Bldg. (On One Floor)

Price Estimate Appraisal

ALFRED CARMICHAEL & CO., LTD. Member B.C. Realty Board D 7341

THE DOMINION ELECTIONS ACT 1938 ELECTORAL DISTRICT OF VICTORIA SUMMARY OF RETURN OF ELECTION EXPENSES

THERE is hereby set out, as required by Section 62 (1) of the Dominion Elections Act 1938 a summary of the Official Agent of the return of election expenses transmitted to the undersigned by Beverly Lindsay Duncan, one of the candidates at the election held in the above mentioned electoral district, and that no other Canada held in the above mentioned Electoral District, which appears to be filed in my office and that no payment of a nature referred to in section 62 (1) of the Dominion Elections Act 1938 has been made by the said candidate or by any other person on his behalf.

Dated at Victoria B.C. this 2nd day of August, 1945.

Victoria B.C. this 2nd day of August, 1945

Official Agent.

818 Bidwell St. Victoria B.C.

THE DOMINION ELECTIONS ACT 1938 ELECTORAL DISTRICT OF VICTORIA SUMMARY OF RETURN OF ELECTION EXPENSES

THERE is hereby set out, as required by Section 62 (1) of the Dominion Elections Act 1938 a summary of the return of election expenses transmitted to the undersigned by Beverly Lindsay Duncan, one of the candidates at the election held in the above mentioned Electoral District, which appears to be filed in my office and that no payment of a nature referred to in section 62 (1) of the Dominion Elections Act 1938 has been made by the said candidate or by any other person on his behalf.

Dated at Victoria B.C. this 2nd day of August, 1945

Victoria B.C. this 2nd day of August, 1945

Official Agent.

818 Bidwell St. Victoria B.C.

THE DOMINION ELECTIONS ACT 1938 ELECTORAL DISTRICT OF VICTORIA SUMMARY OF RETURN OF ELECTION EXPENSES

THERE is hereby set out, as required by Section 62 (1) of the Dominion Elections Act 1938 a summary of the return of election expenses transmitted to the undersigned by Beverly Lindsay Duncan, one of the candidates at the election held in the above mentioned Electoral District, which appears to be filed in my office and that no payment of a nature referred to in section 62 (1) of the Dominion Elections Act 1938 has been made by the said candidate or by any other person on his behalf.

Dated at Victoria B.C. this 2nd day of August, 1945

Victoria B.C. this 2nd day of August, 1945

Official Agent.

818 Bidwell St. Victoria B.C.

79 HOUSES FOR SALE (Continued)

VICTORIA WEST — SEVEN ROOMS AT 1 lot, Price $3,500 Terms

FAIRFIELD, CLOSE TO SEA. FIVE rooms, room main rentals $2,850 Terms

ROOM, CLOSE ON CEDAR HILL AND 3 rooms two-side side Lovely beauty $4,750

If Interested in Those or Other Bargains Properties Write for Free Catalogue

C. LUMBY

11 Pemberton Bldg. (On One Floor)

Price Estimate Appraisal

ALFRED CARMICHAEL & CO., LTD. Member B.C. Realty Board D 7341

A DOCTOR'S TO WEST SIDE OF SAAN Port Patricia, 800 ft. from mainland, gravel beach, 2 acres, 2 bedrooms, 2 acres, general growth and fig trees, nearly ac. Price $1,500 Terms. Apply Box 6886, Colonist.

FOR SALE—FIVE ACRES OF ACREAGE for sale, Price $1,500 Terms. Apply Box 6887, Colonist.

FOR SALE—FIVE ACRES OF ACREAGE for sale, Price $1,500 Terms. Apply Box 6888, Colonist.

FOR SALE—FIVE ACRES OF ACREAGE for sale, Price $1,500 Terms. Apply Box 6889, Colonist.

FOR SALE—FIVE ACRES OF ACREAGE for sale, Price $1,500 Terms. Apply Box 6890, Colonist.

FOR SALE—FIVE ACRES OF ACREAGE for sale, Price $1,500 Terms. Apply Box 6891, Colonist.

FOR SALE—FIVE ACRES OF ACREAGE for sale, Price $1,500 Terms. Apply Box 6892, Colonist.

FOR SALE—FIVE ACRES OF ACREAGE for sale, Price $1,500 Terms. Apply Box 6893, Colonist.

FOR SALE—FIVE ACRES OF ACREAGE for sale, Price $1,500 Terms. Apply Box 6894, Colonist.

FOR SALE—FIVE ACRES OF ACREAGE for sale, Price $1,500 Terms. Apply Box 6895, Colonist.

FOR SALE—FIVE ACRES OF ACREAGE for sale, Price $1,500 Terms. Apply Box 6896, Colonist.

FOR SALE—FIVE ACRES OF ACREAGE for sale, Price $1,500 Terms. Apply Box 6897, Colonist.

FOR SALE—FIVE ACRES OF ACREAGE for sale, Price $1,500 Terms. Apply Box 6898, Colonist.

FOR SALE—FIVE ACRES OF ACREAGE for sale, Price $1,500 Terms. Apply Box 6899, Colonist.

FOR SALE—FIVE ACRES OF ACREAGE for sale, Price $1,500 Terms. Apply Box 6900, Colonist.

FOR SALE—FIVE ACRES OF ACREAGE for sale, Price $1,500 Terms. Apply Box 6901, Colonist.

FOR SALE—FIVE ACRES OF ACREAGE for sale, Price $1,500 Terms. Apply Box 6902, Colonist.

FOR SALE—FIVE ACRES OF ACREAGE for sale, Price $1,500 Terms. Apply Box 6903, Colonist.

FOR SALE—FIVE ACRES OF ACREAGE for sale, Price $1,500 Terms. Apply Box 6904, Colonist.

FOR SALE—FIVE ACRES OF ACREAGE for sale, Price $1,500 Terms. Apply Box 6905, Colonist.

FOR SALE—FIVE ACRES OF ACREAGE for sale, Price $1,500 Terms. Apply Box 6906, Colonist.

FOR SALE—FIVE ACRES OF ACREAGE for sale, Price $1,500 Terms. Apply Box 6907, Colonist.

FOR SALE—FIVE ACRES OF ACREAGE for sale, Price $1,500 Terms. Apply Box 6908, Colonist.

FOR SALE—FIVE ACRES OF ACREAGE for sale, Price $1,500 Terms. Apply Box 6909, Colonist.

FOR SALE—FIVE ACRES OF ACREAGE for sale, Price $1,500 Terms. Apply Box 6910, Colonist.

FOR SALE—FIVE ACRES OF ACREAGE for sale, Price $1,500 Terms. Apply Box 6911, Colonist.

FOR SALE—FIVE ACRES OF ACREAGE for sale, Price $1,500 Terms. Apply Box 6912, Colonist.

FOR SALE—FIVE ACRES OF ACREAGE for sale, Price $1,500 Terms. Apply Box 6913, Colonist.

FOR SALE—FIVE ACRES OF ACREAGE for sale, Price $1,500 Terms. Apply Box 6914, Colonist.

FOR SALE—FIVE ACRES OF ACREAGE for sale, Price $1,500 Terms. Apply Box 6915, Colonist.

FOR SALE—FIVE ACRES OF ACREAGE for sale, Price $1,500 Terms. Apply Box 6916, Colonist.

FOR SALE—FIVE ACRES OF ACREAGE for sale, Price $1,500 Terms. Apply Box 6917, Colonist.

FOR SALE—FIVE ACRES OF ACREAGE for sale, Price $1,500 Terms. Apply Box 6918, Colonist.

FOR SALE—FIVE ACRES OF ACREAGE for sale, Price $1,500 Terms. Apply Box 6919, Colonist.

FOR SALE—FIVE ACRES OF ACREAGE for sale, Price $1,500 Terms. Apply Box 6920, Colonist.

FOR SALE—FIVE ACRES OF ACREAGE for sale, Price $1,500 Terms. Apply Box 6921, Colonist.

FOR SALE—FIVE ACRES OF ACREAGE for sale, Price $1,500 Terms. Apply Box 6922, Colonist.

FOR SALE—FIVE ACRES OF ACREAGE for sale, Price $1,500 Terms. Apply Box 6923, Colonist.

FOR SALE—FIVE ACRES OF ACREAGE for sale, Price $1,500 Terms. Apply Box 6924, Colonist.

FOR SALE—FIVE ACRES OF ACREAGE for sale, Price $1,500 Terms. Apply Box 6925, Colonist.

FOR SALE—FIVE ACRES OF ACREAGE for sale, Price $1,500 Terms. Apply Box 6926, Colonist.

FOR SALE—FIVE ACRES OF ACREAGE for sale, Price $1,500 Terms. Apply Box 6927, Colonist.

FOR SALE—FIVE ACRES OF ACREAGE for sale, Price $1,500 Terms. Apply Box 6928, Colonist.

FOR SALE—FIVE ACRES OF ACREAGE for sale, Price $1,500 Terms. Apply Box 6929, Colonist.

FOR SALE—FIVE ACRES OF ACREAGE for sale, Price $1,500 Terms. Apply Box 6930, Colonist.

FOR SALE—FIVE ACRES OF ACREAGE for sale, Price $1,500 Terms. Apply Box 6931, Colonist.

FOR SALE—FIVE ACRES OF ACREAGE for sale, Price $1,500 Terms. Apply Box 6932, Colonist.

FOR SALE—FIVE ACRES OF ACREAGE for sale, Price $1,500 Terms. Apply Box 6933, Colonist.

FOR SALE—FIVE ACRES OF ACREAGE for sale, Price $1,500 Terms. Apply Box 6934, Colonist.

FOR SALE—FIVE ACRES OF ACREAGE for sale, Price $1,500 Terms. Apply Box 6935, Colonist.

FOR SALE—FIVE ACRES OF ACREAGE for sale, Price $1,500 Terms. Apply Box 6936, Colonist.

FOR SALE—FIVE ACRES OF ACREAGE for sale, Price $1,500 Terms. Apply Box 6937, Colonist.

FOR SALE—FIVE ACRES OF ACREAGE for sale, Price $1,500 Terms. Apply Box 6938, Colonist.

FOR SALE—FIVE ACRES OF ACREAGE for sale, Price $1,500 Terms. Apply Box 6939, Colonist.

FOR SALE—FIVE ACRES OF ACREAGE for sale, Price $1,500 Terms. Apply Box 6940, Colonist.

FOR SALE—FIVE ACRES OF ACREAGE for sale, Price $1,500 Terms. Apply Box 6941, Colonist.

FOR SALE—FIVE ACRES OF ACREAGE for sale, Price $1,500 Terms. Apply Box 6942, Colonist.

FOR SALE—FIVE ACRES OF ACREAGE for sale, Price $1,500 Terms. Apply Box 6943, Colonist.

FOR SALE—FIVE ACRES OF ACREAGE for sale, Price $1,500 Terms. Apply Box 6944, Colonist.

FOR SALE—FIVE ACRES OF ACREAGE for sale, Price $1,500 Terms. Apply Box 6945, Colonist.

FOR SALE—FIVE ACRES OF ACREAGE for sale, Price $1,500 Terms. Apply Box 6946, Colonist.

FOR SALE—FIVE ACRES OF ACREAGE for sale, Price $1,500 Terms. Apply Box 6947, Colonist.

FOR SALE—FIVE ACRES OF ACREAGE for sale, Price $1,500 Terms. Apply Box 6948, Colonist.

FOR SALE—FIVE ACRES OF ACREAGE for sale, Price $1,500 Terms. Apply Box 6949, Colonist.

FOR SALE—FIVE ACRES OF ACREAGE for sale, Price $1,500 Terms. Apply Box 6950, Colonist.

FOR SALE—FIVE ACRES OF ACREAGE for sale, Price $1,500 Terms. Apply Box 6951, Colonist.

FOR SALE—FIVE ACRES OF ACREAGE for sale, Price $1,500 Terms. Apply Box 6952, Colonist.

FOR SALE—FIVE ACRES OF ACREAGE for sale, Price $1,500 Terms. Apply Box 6953, Colonist.

FOR SALE—FIVE ACRES OF ACREAGE for sale, Price $1,500 Terms. Apply Box 6954, Colonist.

FOR SALE—FIVE ACRES OF ACREAGE for sale, Price $1,500 Terms. Apply Box 6955, Colonist.

FOR SALE—FIVE ACRES OF ACREAGE for sale, Price $1,500 Terms. Apply Box 6956, Colonist.

FOR SALE—FIVE ACRES OF ACREAGE for sale, Price $1,500 Terms. Apply Box 6957, Colonist.

FOR SALE—FIVE ACRES OF ACREAGE for sale, Price $1,500 Terms. Apply Box 6958, Colonist.

FOR SALE—FIVE ACRES OF ACREAGE for sale, Price $1,500 Terms. Apply Box 6959, Colonist.

FOR SALE—FIVE ACRES OF ACREAGE for sale, Price $1,500 Terms. Apply Box 6960, Colonist.

FOR SALE—FIVE ACRES OF ACREAGE for sale, Price $1,500 Terms. Apply Box 6961, Colonist.

FOR SALE—FIVE ACRES OF ACREAGE for sale, Price $1,500 Terms. Apply Box 6962, Colonist.

FOR SALE—FIVE ACRES OF ACREAGE for sale, Price $1,500 Terms. Apply Box 6963, Colonist.

FOR SALE—FIVE ACRES OF ACREAGE for sale, Price $1,500 Terms. Apply Box 6964, Colonist.

FOR SALE—FIVE ACRES OF ACREAGE for sale, Price $1,500 Terms. Apply Box 6965, Colonist.

FOR SALE—FIVE ACRES OF ACREAGE for sale, Price $1,500 Terms. Apply Box 6966, Colonist.

FOR SALE—FIVE ACRES OF ACREAGE for sale, Price $1,500 Terms. Apply Box 6967, Colonist.

FOR SALE—FIVE ACRES OF ACREAGE for sale, Price $1,500 Terms. Apply Box 6968, Colonist.

FOR SALE—FIVE ACRES OF ACREAGE for sale, Price $1,500 Terms. Apply Box 6969, Colonist.

FOR SALE—FIVE ACRES OF ACREAGE for sale, Price $1,500 Terms. Apply Box 6970, Colonist.

FOR SALE—FIVE ACRES OF ACREAGE for sale, Price $1,500 Terms. Apply Box 6971, Colonist.

FOR SALE—FIVE ACRES OF ACREAGE for sale, Price $1,500 Terms. Apply Box 6972, Colonist.

FOR SALE—FIVE ACRES OF ACREAGE for sale, Price $1,500 Terms. Apply Box 6973, Colonist.

FOR SALE—FIVE ACRES OF ACREAGE for sale, Price $1,500 Terms. Apply Box 6974, Colonist.

FOR SALE—FIVE ACRES OF ACREAGE for sale, Price $1,500 Terms. Apply Box 6975, Colonist.

FOR SALE—FIVE ACRES OF ACREAGE for sale, Price $1,500 Terms. Apply Box 6976, Colonist.

FOR SALE—FIVE ACRES OF ACREAGE for sale, Price $1,500 Terms. Apply Box 6977, Colonist.

FOR SALE—FIVE ACRES OF ACREAGE for sale, Price $1,500 Terms. Apply Box 6978, Colonist.

FOR SALE—FIVE ACRES OF ACREAGE for sale, Price $1,500 Terms. Apply Box 6979, Colonist.

FOR SALE—FIVE ACRES OF ACREAGE for sale, Price $1,500 Terms. Apply Box 6980, Colonist.

FOR SALE—FIVE ACRES OF ACREAGE for sale, Price $1,500 Terms. Apply Box 6981, Colonist.

FOR SALE—FIVE ACRES OF ACREAGE for sale, Price $1,500 Terms. Apply Box 6982, Colonist.

FOR SALE—FIVE ACRES OF ACREAGE for sale, Price $1,500 Terms. Apply Box 6983, Colonist.

FOR SALE—FIVE ACRES OF ACREAGE for sale, Price $1,500 Terms. Apply Box 6984, Colonist.

FOR SALE—FIVE ACRES OF ACREAGE for sale, Price $1,500 Terms. Apply Box 6985, Colonist.

FOR SALE—FIVE ACRES OF ACREAGE for sale, Price $1,500 Terms. Apply Box 6986, Colonist.

FOR SALE—FIVE ACRES OF ACREAGE for sale, Price $1,500 Terms. Apply Box 6987, Colonist.

FOR SALE—FIVE ACRES OF ACREAGE for sale, Price $1,500 Terms. Apply Box 6988, Colonist.

FOR SALE—FIVE ACRES OF ACREAGE for sale, Price $1,500 Terms. Apply Box 6989, Colonist.

FOR SALE—FIVE ACRES OF ACREAGE for sale, Price $1,500 Terms. Apply Box 6990, Colonist.

FOR SALE—FIVE ACRES OF ACREAGE for sale, Price $1,500 Terms. Apply Box 6991, Colonist.

FOR SALE—FIVE ACRES OF ACREAGE for sale, Price $1,500 Terms. Apply Box 6992, Colonist.

FOR SALE—FIVE ACRES OF ACREAGE for sale, Price $1,500 Terms. Apply Box 6993, Colonist.

FOR SALE—FIVE ACRES OF ACREAGE for sale, Price $1,500 Terms. Apply Box 6994, Colonist.

FOR SALE—FIVE ACRES OF ACREAGE for sale, Price $1,500 Terms. Apply Box 6995, Colonist.

FOR SALE—FIVE ACRES OF ACREAGE for sale, Price $1,500 Terms. Apply Box 6996, Colonist.

FOR SALE—FIVE ACRES OF ACREAGE for sale, Price $1,500 Terms. Apply Box 6997, Colonist.

FOR SALE—FIVE ACRES OF ACREAGE for sale, Price $1,500 Terms. Apply Box 6998, Colonist.

FOR SALE—FIVE ACRES OF ACREAGE for sale, Price $1,500 Terms. Apply Box 6999, Colonist.

FOR SALE—FIVE ACRES OF ACREAGE for sale, Price $1,500 Terms. Apply Box 7000, Colonist.

FOR SALE—FIVE ACRES OF ACREAGE for sale, Price $1,500 Terms. Apply Box 7001, Colonist.

FOR SALE—FIVE ACRES OF ACREAGE for sale, Price $1,500 Terms. Apply Box 7002, Colonist.

FOR SALE—FIVE ACRES OF ACREAGE for sale, Price $1,500 Terms. Apply Box 7003, Colonist.

FOR SALE—FIVE ACRES OF ACREAGE for sale, Price $1,500 Terms. Apply Box 7004, Colonist.

FOR SALE—FIVE ACRES OF ACREAGE for sale, Price $1,500 Terms. Apply Box 7005, Colonist.

FOR SALE—FIVE ACRES OF ACREAGE for sale, Price $1,500 Terms. Apply Box 7006, Colonist.

FOR SALE—FIVE ACRES OF ACREAGE for sale, Price $1,500 Terms. Apply Box 7007, Colonist.

FOR SALE—FIVE ACRES OF ACREAGE for sale, Price $1,500 Terms. Apply Box 7008, Colonist.

FOR SALE—FIVE ACRES OF ACREAGE for sale, Price $1,500 Terms. Apply Box 7009, Colonist.

FOR SALE—FIVE ACRES OF ACREAGE for sale, Price $1,500 Terms. Apply Box 7010, Colonist.

FOR SALE—FIVE ACRES OF ACREAGE for sale, Price $1,500 Terms. Apply Box 7011, Colonist.

FOR SALE—FIVE ACRES OF ACREAGE for sale, Price $1,500 Terms. Apply Box 7012, Colonist.

FOR SALE—FIVE ACRES OF ACREAGE for sale, Price $1,500 Terms. Apply Box 7013, Colonist.

FOR SALE—FIVE ACRES OF ACREAGE for sale, Price $1,500 Terms. Apply Box 7014, Colonist.

FOR SALE—FIVE ACRES OF ACREAGE for sale, Price $1,500 Terms. Apply Box 7015, Colonist.

FOR SALE—FIVE ACRES OF ACREAGE for sale, Price $1,500 Terms. Apply Box 7016, Colonist.

FOR SALE—FIVE ACRES OF ACREAGE for sale, Price $1,500 Terms. Apply Box 7017, Colonist.

FOR SALE—FIVE ACRES OF ACREAGE for sale, Price $1,500 Terms. Apply Box 7018, Colonist.

FOR SALE—FIVE ACRES OF ACREAGE for sale, Price $1,500 Terms. Apply Box 7019, Colonist.

FOR SALE—FIVE ACRES OF ACREAGE for sale, Price $1,500 Terms. Apply Box 7020, Colonist.

FOR SALE—FIVE ACRES OF ACREAGE for sale, Price $1,500 Terms. Apply Box 7021, Colonist.

FOR SALE—FIVE ACRES OF ACREAGE for sale, Price $1,500 Terms. Apply Box 7022, Colonist.

FOR SALE—FIVE ACRES OF ACREAGE for sale, Price $1,500 Terms. Apply Box 7023, Colonist.

FOR SALE—FIVE ACRES OF ACREAGE for sale, Price $1,500 Terms. Apply Box 7024, Colonist.

FOR SALE—FIVE ACRES OF ACREAGE for sale, Price $1,500 Terms. Apply Box 7025, Colonist.

FOR SALE—FIVE ACRES OF ACREAGE for sale, Price $1,500 Terms. Apply Box 7026, Colonist.

FOR SALE—FIVE ACRES OF ACREAGE for sale, Price $1,500 Terms. Apply Box 7027, Colonist.

FOR SALE—FIVE ACRES OF ACREAGE for sale, Price $1,500 Terms. Apply Box 7028, Colonist.

FOR SALE—FIVE ACRES OF ACREAGE for sale, Price $1,500 Terms. Apply Box 7029, Colonist.

FOR SALE—FIVE ACRES OF ACREAGE for sale, Price $1,500 Terms. Apply Box 7030, Colonist.

FOR SALE—FIVE ACRES OF ACREAGE for sale, Price $1,500 Terms. Apply Box 7031, Colonist.

FOR SALE—FIVE ACRES OF ACREAGE for sale, Price $1,500 Terms. Apply Box 7032, Colonist.

FOR SALE—FIVE ACRES OF ACREAGE for sale, Price $1,500 Terms. Apply Box 7033, Colonist.

FOR SALE—FIVE ACRES OF ACREAGE for sale, Price $1,500 Terms. Apply Box 7034, Colonist.

FOR SALE—FIVE ACRES OF ACREAGE for sale, Price $1,500 Terms. Apply Box 7035, Colonist.

FOR SALE—FIVE ACRES OF ACREAGE for sale, Price $1,500 Terms. Apply Box 7036, Colonist.

FOR SALE—FIVE ACRES OF ACREAGE for sale, Price $1,500 Terms. Apply Box 7037, Colonist.

FOR SALE—FIVE ACRES OF ACREAGE for sale, Price $1,500 Terms. Apply Box 7038, Colonist.

FOR SALE—FIVE ACRES OF ACREAGE for sale, Price $1,500 Terms. Apply Box 7039, Colonist.

FOR SALE—FIVE ACRES OF ACREAGE for sale, Price $1,500 Terms. Apply Box 7040, Colonist.

FOR SALE—FIVE ACRES OF ACREAGE for sale, Price $1,500 Terms. Apply Box 7041, Colonist.

FOR SALE—FIVE ACRES OF ACREAGE for sale, Price $1,500 Terms. Apply Box 7042, Colonist.

FOR SALE—FIVE ACRES OF ACREAGE for sale, Price $1,500 Terms. Apply Box 7043, Colonist.

FOR SALE—FIVE ACRES OF ACREAGE for sale, Price $1,500 Terms. Apply Box 7044, Colonist.

FOR SALE—FIVE ACRES OF ACREAGE for sale, Price $1,500 Terms. Apply Box 7045, Colonist.

FOR SALE—FIVE ACRES OF ACREAGE for sale, Price $1,500 Terms. Apply Box 7046, Colonist.

FOR SALE—FIVE ACRES OF ACREAGE for sale, Price $1,500 Terms. Apply Box 7047, Colonist.

FOR SALE—FIVE ACRES OF ACREAGE for sale, Price $1,500 Terms. Apply Box 7048, Colonist.

FOR SALE—FIVE ACRES OF ACREAGE for sale, Price $1,500 Terms. Apply Box 7049, Colonist.

FOR SALE—FIVE ACRES OF ACREAGE for sale, Price $1,500 Terms. Apply Box 7050, Colonist.

FOR SALE—FIVE ACRES OF ACREAGE for sale

RITHET CONSOLIDATED LIMITED

NO PERMIT REQUIRED

Five-room cottage well built with floors, which is located in HAPPY VALLEY, only 3 miles from the City Limits and about 1 mile from the Junction of CALIGARIA ROD-WOOD Highway, white inside and out. Beautiful lawns, garden, orchard, one-half acre in all. Ideal for a quiet home. Taxes about $18. Immediate possession. Good terms for early settler.
Price **$3000**

GLEN LAKE

Solid one-and-half bungalow adjoining Glen Lake. Two fine-room cottage with bathroom, electric light, water laid on; $50 per month. Large lot, well-kept lawns, flowers, fruit trees. Low taxes. Cost $4500. Will sacrifice for quick sale.
Price **$2850**

NEAR HIGH SCHOOL

Attractive home in good condition, close to Junior High School, square dimensions, modern bathroom and kitchen, Pantry, tiled sink, etc. Three bedrooms on one bathroom. Basement, furnace garage and wire fencing. Lot 60 x 120.
Price **$4950**

VIEW ROYAL

Stucco house of five rooms and sunroom. Living-room fireplace, hardwood floors. Large kitchen and bedroom. Closed sunroom can be used as bedroom. Large lot. Fruit trees. Close to Hospital, Schools, Stores, Bus. Well-kept grounds. Taxes $18. Possession within weeks. Terms.
Price **$5750**

THREE IN HIGH QUADRA

Five-room home with all extras, on a fine corner lot. Hardwood floors throughout. Fireplace in living-room. Sunroom. Garage. Two chicken houses and run. Fruit trees. Terms to suit purchaser.
Price **$5000**

Five-room modern home with large roof, such good attic. Basement. Furnace. Fireplace. Hardwood floors. Possession two weeks.
Terms at **$8400**

Right rooms in perfect condition inside and out. Hardwood floors throughout. WATER INSTALLED. Double plumbing. Every room painted throughout. Big sun-roof, in all weather. Garage and fine grounds. Wonderfully easy terms. Cash $1000 and $35 per month. This is an exceptional home. Only certain terms like this.
Possession. Terms at **$8250**

FAIRFIELD

Big home, modern siding, bungalow, large bedroom, all on one floor. Basement, furnace, garage, fireplace, hardwood floors, electric light, water laid on.
Price **$7000**

UNIVERSITY DISTRICT

Fine home, modern, on bungalow lines, perfect condition. Large living-room, fireplace, hardwood floors, tiled kitchen, bathroom, three bedrooms, basement, garage, fruit trees. Terms.
Price **$6850**

OAK BAY

GLEANING WHITE BUNGALOW

Six-room modern siding bungalow, all on one floor. NOT WATER HEATING, HARDWOOD FLOORS THROUGHOUT. Every room beautifully decorated for resale. Four-piece bath; all electric kitchen; Pantry; Fireplace; Glass sliders; Garage. Built last high basement. Grounds well kept. Possession in two weeks. Terms at
Price **$10,500**

RITHET CONSOLIDATED LIMITED

Established 1892

Member Real Estate Board of Victoria
1117 WANDS PHONE G 1721
Evenings, Mr. Belcher, G 6084

SPECIAL To Close Out an Estate

$6250

Nice family home of 4 rooms in very choice location, close Victoria High School, bus and street car.

IMMEDIATE POSSESSION

For Inspection and Terms apply

PHONE E 2779

DELIGHTFULLY DIFFERENT DUPLEX

Probably the cheapest little apartments you have seen. The garden, white small, is a dream.

STUCCO BUNGALOW ONE FLOOR (No back stairs) CENTRAL HEATING. WALKING DISTANCE CITY CENTRE. Rent revenue $35 per month. Offers under the order to 30 days.

ONE SUITE IS FURNISHED

IDEAL BACHELOR'S APARTMENTS

$5750

Alex. G. Hill & Co.
612 CENTRAL BLDG. G 2721

HOME WITH INCOME IN
Good 6-Roomed House in Jubilee Map Fully Furnished
Living Quarters for Owner
Rent $65, on Investment Cost This
Price **$5500**
SEE MRS. GOODWIN

Financial Survey

LIMITED

$10,500—OAK BAY HOME 8 rooms, 3 bathrooms, fireplaces, 3-units, well surrounded by new homes. Very attractive, well-built home. Two bedrooms, Sunroom, Modern kitchen, Hardwood floors, Laundry room, Full basement, Furnace, Garage.
PHONE FOR APPOINTMENT

$6850—UNIVERSITY DISTRICT: Attractive bungalow, with extra room in basement, Hardwood floors throughout, Well kept lawns and gardens. IMMEDIATE POSSESSION.

$6950—FAIRFIELD: Six-room home with brick veneer on Hardwood floors. Modern in every detail. Basement, furnace, garage. Good terms. Immediate possession.

$6500—MODERN 5-ROOMED BUNGALOW, GOOD STREET, ARTISTICALLY DECORATED LARGE GROUNDS. IMMEDIATE POSSESSION.

$5200—NO FRIGHT AREA FURNISHED MODERN HOME. 5 rooms and bath, Hardwood floors, Fireplace, Large lot, IMMEDIATE POSSESSION.

$5500—ROUGHCAST STUCCO HOME of 6 rooms, 2 with Hardwood floors, bedroom on first floor. Close to bus and street car. NEED SOME VALUE FOR QUICK SALE.

$4200 DOWN — BEACON HILL DISTRICT. Good location. Good value. Good terms. Owner's auto of a reasonable price will be considered in part payment.

$4500—FULL PRICE—NEW COZY MODERN WHITE SIDING BUNGALOW in the best part of Jubilee. Close to Jubilee Park and about 3 minutes to Jubilee. Large lot with garage.

$4500—INCOME PROPERTY: Two-room cottage and three-room suite. Good condition throughout. Good location. Rent revenue $35 per month. Terms.

$4000—BEACON HILL DUPLEX. Good location. Rent revenue $45.50. Owner's suite available. Terms. Owner will take part in exchange. (This is a money-maker.)

$6000—APARTMENT HOME OF FIVE ROOMS. Modern in every detail. Hardwood floors throughout. Fireplaces. Rent revenue $45. Possession.

$3800 points. Cook Street. New bungalow, one of the finest in Victoria.

$3950—GORDON HEAD ORCHARD. Approx. 7½ Acres 1½ acres Orchard. Good 5-room bungalow. Good water supply. Good soil. Good for dairy or poultry. Reasonable terms.

$3750—MODERN HOME OF FIVE ROOMS. Newly decorated throughout. Hardwood floors. Fireplaces. Garage. Large lot. Close to Jubilee. Terms.

$3450—LARGE ROOMS DOUBLE CORNER. Good condition throughout. Hardwood floors. Basement. Furnace and garage. Close to Jubilee.

$3300—OAK BAY HOME of five rooms. Hardwood floors throughout. Fireplaces. Large lot. Good garden. IMMEDIATE POSSESSION.

$3450 FAMILY HOME OF FIVE ROOMS. Large living-room, partly panelled, Hardwood floors throughout. Very spacious bedroom. Fireplaces. Modern kitchen and bathroom. Large lot. This is worth seeing.

$2350—Cosy Cottage. Bus and Street Car. Terms.

$2300—WATERFRONT PROPERTY. Small cottage. Beautiful view. Good fishing. Terms.

$1200—DOUBLE CORNER. Rooms each side, double plumbing. Good revenue. Good value. Terms.

$850 DOWN. FARM. 8 acres. Good soil. Fairly Good 5-roomed house with basement. Ideal for poultry. Good water supply. Good value. Terms.

$1500—DOWN. FAMILY HOME. Six rooms. Good condition. Hardwood floors. Fireplace. Bright. Cheerful. Good value. Terms.

$3750—SPECIAL. FAIRFIELD. Modern home. Three bedrooms. Walking distance. Terms. Immediate possession.

$3750—Modern home. Close to Beacon Hill Park. Hardwood floors. Fireplace. Garage. Terms.

$3450—Modern home. Three bedrooms. Hardwood floors. Fireplace. Garage. Terms.

$3300—Modern home. Three bedrooms. Hardwood floors. Fireplace. Garage. Terms.

**$3250

SPECIALS

LANSDOWNE. 5-room stucco semi-bungalow, 2 bedrooms, only six years old. Oak floors throughout; well furnished; garden, garage, fruit trees. Quick possession. Price **$7300**

BRAMBLEDEN—Lovely 10-acre gentleman's estate which could be made into a beautiful home. Large living room, radiant fireplace, 2 bedrooms, sun porch. Landscaped. Price **$30,000**

RICHMOND. Newly decorated 8-room brick bungalow, 3 bedrooms, basement. VACANT. Price **$5250**

LANSDOWNE—High location with view from this attractive modern 6-room bungalow. Oak floors, tile tile fireplace and hardwood. Outside finish full Swiss exposure. Price **$8400**

COOK. Fine 6-room stucco Bungalow, 3 bedrooms, 4-piece bath. Quick possession. Price **$6825**

OAK BAY—A fine high 7-room modern bungalow on nice corner. Automatic heat, oak hardwood, garage and garden. Price **$12,750**

Apt. for Mr. Rattenbury

E. E. HEATH
Real Estate — Notary Public
Insurance
615 YATES ST. PHONE G 6161

FREE MEAL

was offered by the Boys Kitchen during the last depression. Present prospects are not so good. Why not keep your meal ticket at home? If you don't eat at home, here is your chance to acquire an ideal home 2-room duplex in good shape with 3-piece bathroom, lot 50x120, fruit trees, garden, garage, all for sufficient cash. If you don't need a rental, rent the upstairs and have your home IMMEDIATE POSSESSION.

Modern home, Vancouver Street, 3 rooms down. Immediate possession. This home is rented at $27.00 with possession in 4 months if required. Full basement, furnace, garage, fruit trees, garden. Emphasize the value of this lovely bright and sanitary home. Price, all the advantages for **$3950** cash.

Five rooms Fairmount, all on one floor. Garage in basement and garage. Water overhead tanks and water. Hardwood, grilling a snap this fall. Price **$4200**

Nearly a four-room city home for you to work, study and recuperate. Immediate possession. Price **$2650**

Now do you buy our equity? Don't answer that question. But come in and see us so we have homes in all districts to fill your needs. Do it today.

MARRIOTT REALTY
941 Central Bldg. Phone G 3941

MAGNIFICENT VIEW OF STRAITS

LOT 1 LAKE ORTHOLET PLAN 3916
Washington at Queens, B.C.

This property approximately ¼ of an acre, is revised and in the highest section of Colwood Beach, opposite Colwood Golf Links. Right and water available. Reasonable opportunity for business and professional men, overlooking the Straits. Terms.

$2000

Two-Thirds Cash, Balance on Terms

Bishop & Worthington Limited
Exclusive Agents
756 YATES ST. PHONE E 5715

HOME AND INVESTMENT

DUPLEX

TWO COMPLETE APARTMENTS with hardwood floors, lower suite has this attractive hall large and artistic living room, with fireplace, dining room off with hardwood floor, bedroom, roomy kitchen and modern bathroom. Upstairs suite has bright living and dining room, hardwood and bathroom, also a room on second floor (bedroom, basement, furnace, coal stoker). Garage on lane. This is a well built duplex, in good condition, very specially attractive in superior north of Fairfield Road, and only a few minutes from the City Centre. Possession in 30 days.

$8000

RALPH H. WILSON
No. 6 PEMBERTON BUILDING
Previous G. 5686 Phone G 8017

$4300 Large modern attractive bungalow, hardwood floors, tile bath, fruit trees, garden, garage, etc.

$15,000 Beautiful modern home, right close town, hardwood floors, tile bath, fireplaces, in-a-door entry. Full particulars at either

Home Locators Realty Co.
906 Bank of Toronto Bldg.
Phone G 8151
Residence, 3636 Quadra

EXCHANGE WANTED

A 3-bedroom home in a city building of 3 rooms, close to city centre. Priced about

$4500

B. C. REALTY
121 Pemberton Bldg. Phone G 7164

FLASH
JUST LISTED

FIVE-ROOM BUNGALOW
Possession 30 Days
Per Quick Sale
$2000
Exclusive

BROWN BROS., LIMITED
Established 1892
1007 POST STREET PHONE G 2183

$3750
Have 3 rooms, partly furnished. Close to Cook and Hillside.

$5750
Revenue and haunting house partly furnished in Jubilee Sec. Lindsay-Lo. possession.

$6500
11 Rooms housekeeping. Furnished. Close to C.P.R. terminals possession.

D. D. McTAVISH
(Member Real Estate Board of Toronto)
801 POST STREET G 4129

"RANDALL'S"
Lake Hill District High Location

This very fine Sears Bungalow only a few years old has 3 large modern rooms on the main floor and two finished bedrooms upstairs. Ideal for those who want a home in that locality, and who prefer a partially finished bungalow. Price is assured for October 1. Price **$8500**

Call Mr. Smith

George Randall
1300 DOUGLAS ST. PHONE G 6166

$3950
GORDON HEAD SPECIAL

Two acres 1500 modern 4-room home, about 4 years old. Ideal location. Living room, 2 bedrooms and modern kitchen. Large chicken houses with 1000 chicks. Price $3950 including chicks, with 500 on mortgage at 6% MERCHANTS PORMBROKER

FINANCIAL SURVEY
LIMITED
610-50 Bedford Bldg. R 1815

$800
Down Payment. Very new four-room bungalow and one acre garden. Price **$2600**

FIVE-ROOM BUNGALOW

Modern Bungalow, Fort Street and Oak Bay Avenue, extremely well-kept home. Basement, furnace, garage. Price **$4200**

LANGFORD

Brick Construction—Four-room home, garage and shed. Regrettably sacrifice of land. Price **$2750**

STANDERWICK, COLES & CO.
BUSINESS BROKERS, 1108 BROUGHTON ST.
G 2001 — G 6325

CEDAR SIDING

Attractive five-room bungalow. Dining room with fireplace. Modern, oak floors, new. Quick possession. North Quadra district. Price **$5250**

RURAL

Three-room bungalow (8 years old). Front room and chicken house. Garage. Water. Immediate possession. Price **$3600**

COFFEE SHOP

This is a well-located business in the heart of the city. Seating capacity 30. Good business, attractive space at office. Price **$4500**

3-MILE CIRCLE

Big ranch house on corner for Rooming-house. Garage. Right built cows. Close to school and transportation. Price on terms.

$3500

GORGE DISTRICT

Four-room stucco bungalow. All conveniences. Lot 50x120. Fruit trees. One area of land with revenue suite or garage. Good terms. Special outbuildings. Price for terms.

$6000

KING REALTY
INSURANCE REPTS
1084 GOVERNMENT ST. G 1151-1
Evenings
Mr. Turner R 1918 Mr. Sewell G 5132
Mrs. Stevens, G 7541

Auction Sale
of Dunbulm Jerseys

The Entire Fully Accredited Registered JERSEY HERD

Property of

Major A. D. Macdonald
DUNBULM FARM
SIDNEY, B.C.

Two miles north of Patricia Bay Airport on TCA on East Saanich Road will be sold on

THURSDAY August 9

Sale Starts at 1 o'Clock Sharp

Send for Catalogue to the Auctioneer

Auctioneers' Note—Major Macdonald has spent years in one of the outstanding breeders of good Jerseys in Western Canada, his main object being high production, which in the final analysis is the very essence of profitable dairying. The entire herd is very smooth and a great opportunity is offered at this sale to intending buyers, especially on account of many breeders having had to give up on account of shortage of good dairy help. The overall picture of world conditions never looked brighter for the breeding of high class stock, and my advice is don't miss this sale.

A. H. McPHERSON
R.M.D. 4, Victoria, B.C.
Full particulars later

Fred Smith & Co.
AUCTIONEERS AND VALUATORS
Authorities on Antiques and Works of Art
BLANSHARD STREET

IMPORTANT

Auction Sale
Monday and Tuesday
2 P.M. Daily

Instructed by the Executors and Removed to Our Rooms for Convenience of Sale, We Will

SELL BY AUCTION
the Contents of Two Residences

MENDELSSOHN PIANO, DRESDEN, WEDGWOOD and BELLEEK CHINA and VASES, BRISTOL GLASS, GEORGIAN and VICTORIAN SILVER and PLATE, VENETIAN GLASS, FIELD GLASSES, WATER COLOR by Norelli, FINE ENGRAVINGS, JACOBEAN TABLE.

Fine Radios (various), Portable Gramophone, Airway Vacuum, Phiping Reel, Oil and Gas Stoves, Table Stand and Bridge Lamps, large Garden Crocks, Carpets and Drapes, Carpets and Rugs, Dining and Bedroom Suites, odd Walnut Buffets and China Cabinets, Chesterfield and Chairs, Bedroom Suites, Chesterfield and Chairs, Bedroom Suites, Chesterfield and Cane Chairs, Congoleums and Linoleums, nice clean Beds complete, Dressers, Chiffoniers, Walnut Centre and End Tables, Bed Lounges, Music Cabinets, Shelves, etc.

TUESDAY'S SALE

Large Wall Case with sliding doors, Tents, Leather Bags, Trunks, Dining Chairs, Ice Box, nice selection Tools, 4 Lawn Mowers, Drop-Leaf Tables and Chairs, Leather Couch, Baby Buggies, Companion Beds, Spare Guards, clean Beds, Dressers, Chests of Drawers, Kitchen Cabinet, High Chairs, Desk, Ranges, Heaters, 2 Tennis Racquets, Badminton Set, complete with Racquets, etc.

FRED SMITH & CO.
Auctioneers G 6912

Maynard & Sons
AUCTIONEERS

Instructed by the Owners, We Will Sell at Our Salesrooms, 721-723 Johnson Street, on

WEDNESDAY, 1:30

A Room Full of BEAUTIFUL, WELL-KEPT, ALMOST NEW

Furniture and Effects

Six Cheaterfield Suites, Converto and Studio Couches, splendid Leather Upholstered Den Chairs, White Enamel Dinette Suite, three very fine Walnut Bedroom Suites, Grand Piano, All-Enamel Gas and Coal Range, General Electric Refrigerator.

And other rare Furniture. Complete list later

MAYNARD & SONS Auctioneers

Maynard & Sons
AUCTIONEERS
Preliminary Notice

Important Estate Sale
Of Our
Exceptional Collection
of
Antique Furniture
Silver, Glass, Chinaware
Pictures, Etc.

Instructed by the Executors of the Estate of the Late Miss A. M. Richards. We Will Sell the Above

Year End of August
At the
PLIMLEY GARAGE SHOWROOMS
Yates Street
(By courtesy of Horace Plimley)

Catalogues and further particulars later

MAYNARD & SONS Auctioneers

WEDGES
CROSCUT SAWS
CORDWOOD SAWS
New and Reconditioned

Capital Iron & Metals Ltd.
1417 STORE ST. PHONE G 1181

INTRODUCED BY PORTUGUESE
The Roman Catholic Faith was brought to The Netherlands East Indies hundreds of years ago by the Portuguese and Protestantism later by the Dutch.

Givan Takes Lead In Golf Tourney

TACOMA, Aug. 4 (CP).—Harry Givan, of Seattle, took the lead in the first 18-hole round of the Washington State amateur golf tournament at the Tacoma Country and Golf Club today.

The Seattle sharpshooter, who was runner-up last year, finished the one below par, for the opening round of the 54-hole tournament.

The final two rounds will be played tomorrow with the field reduced to around 100 as compared to the 200 who teed off today.

Givan had a 36, one below par on the out nine, and came back for two figures, 36. He picked up three birdies—and two bogeys along the way.

Charles (Chuck) Hunter, Tacoma Country and Golf Club, had an even par 72.

Harry Andrews, Tacoma veteran playing his home course, had a 73, as did Arnold Levenhagen, of Tacoma.

Clarence Smith, Seattle, and Jim Shutter, Spokane, came in with 74's.

Mystery of Comiskey Park's Little Red Hen Finally Solved

CHICAGO, Aug. 4 (AP).—The mystery of Comiskey Park's little red hen was solved today.

Roger Cramer, veteran Detroit centre fielder, was pursued and caught the hen that suddenly appeared in centre field beside him during the fourth inning of last night's game with the White Sox, each laying an egg. The egg disappeared a tag on the bird's leg read, "Hello, I'm Henrietta. I'm the mascot of the winner."

Cramer thereupon turned it over to Earl Caldwell, White Sox third-header, who shot out the Tigers with seven hits, 5-0.

Caldwell's plane—well, what do you think?

Plan Fishing Party For Wounded Troops

A fishing party for the wounded war veterans at the No. 1 Convalescing Centre, Gordon Head, will be held on Sunday, August 12, under the joint sponsorship of the Victoria-Saanich Inlets Anglers' Association and the Chinook Club in Saanich Arm.

Lee Hallberg, president of the former association, announced the party yesterday and stated that anyone having an offer of boats for the day is asked to contact Chesley Alexander at G 3341 or Bill Archer at G 1646, who are in charge of the party.

Maurice Linteott, Canadian Legion War Services supervisor at Gordon Head, is making arrangements for the servicemen who will make the trip.

Baseball Standings

NATIONAL LEAGUE	W	L	Pct.
St. Louis	57	37	.606
Brooklyn	54	40	.574
New York	54	42	.563
Pittsburgh	50	42	.543
Chicago	49	45	.521
Boston	47	47	.500
Philadelphia	39	51	.368
AMERICAN LEAGUE			
Detroit	5.	3	.625
Washington	57	41	.582
New York	57	41	.582
Chicago	47	46	.505
Boston	47	46	.505
Cleveland	45	47	.489
St. Louis	42	51	.452
Philadelphia	35	49	.417
COAST LEAGUE	W	L	Pct.
Seattle	73	54	.575
Oakland	72	56	.571
Portland	71	56	.559
San Francisco	71	56	.559
Oakland	62	66	.484
Los Angeles	61	71	.462
Hollywood	51	71	.431
Sacramento	51	77	.398

306 Troop Carriers

WASHINGTON, Aug. 4 (AP).—A total of 306 cargo ships—206 Liberty and 100 newer Victory ships—are being converted to troop carriers to return military personnel from Europe.

Disclosing this today, the War Shipping Administration said the Liberty ship will have accommodations for 550 men, each Victory ship, 1,500.

By Gradwell Kilshaw
Preliminary Announcement
Important

Auction Sale
Household Furniture and Effects

Chinese and Persian Rugs
Rare Collection of Oriental Art
Many Previous Patrons Will Want To Be Brief at the Residence
3380 UPPER TERRACE ROAD

Monday, August 27, and Tuesday, August 28, at 2 P.M. Each Day

Favored with instructions from H. B. Darnell, who is leaving the country, I will sell by Public Auction the entire contents of the above noted residence

Mr. Darnell lived in the Far East for upwards of thirty years, being Eastern travelling agent for Canadian Pacific Railways.

Many presentations were made to Mr. Darnell by high dignitaries of the Far East.

The Whole Are to Be Sold

Catalogues are being prepared and details will be published at a later date.

Gradwell Kilshaw
Auctioneer
Office With Van der Vlist, Cadeska & May
1218 Broad Street E 7174

Call for Help To Fight Fire

PORTLAND, Ore., Aug. 5 (Saturday).—Calls for reinforcements to battle a wild spot fire which jumped several miles ahead of the south front of the Tillamook forest fire were issued early this morning at Salem, state headquarters.

Reports said the fire was running before a fierce gale from the Cherry Grove section and headed toward Gaston in the vicinity of Washington County near northeast Yamhill County.

"Hail-Farewell" Crerar to Troops

ABOARD THE ILE DE FRANCE, Aug. 4 (CP).—In the simple, straightforward manner which marked all his actions in this war, Gen. Crerar last night afternoon aboard this transport had his troops "hail and farewell" and wished them "all the luck that life can afford and which you so richly deserve."

The Ile de France is scheduled to dock at Halifax at 8 a.m. A.D.T. Sunday.

His words echoed throughout the ship over the public address system. The men stood in every conceivable item of the ship's accommodation to listen to the brief and heavily accented. There was no enthusiastic cheers as the speech ended—the men were too absorbed over the huge ship to gather much vocal strength, anyway it didn't seem the occasion for loud demonstration.

Rather, as one soldier put it, the speech "was more like a sermon."

"The test of Gen. Crerar's speech was simple.

"We are now closely approaching the shoreline of Canada, and in a matter of hours will be entering the port of Halifax. Before the Overseas Division of disembarkation takes hold of each of us, I should like to say a few words of 'hail and farewell' to the men and women of the armed forces of Canada who have sailed proudly with me on the transport Ile de France. I hope that each one of you will be witnesses when you look for and happiness you deserve at your journey's end.

"These years of war have left their mark on people at home as well as ourselves, but though Canadians in Canada and those serving overseas have been widely separated by time and space, all can feel they have unitedly shared this long bitter struggle and mutually contributed to final victory.

"We leave many thousands of the best of our breed buried in Europe. To the families and sweethearts of those who died our nation must receive thoughts of their own men whom they will never see this side of home. I suggest we keep this situation in mind even in midst of our own rejoicing.

"For my part I wish you all the best that life can afford and which you so richly deserve. If as ethnics of Canada, in peace, you continue to set the high example you did as Canadians in war, there can be no doubt as to the grand future which awaits our country.

"Best of fortune to each one of you and I trust we shall meet again in years which lie ahead."

Doukhobors Must Repair Pipe Line

Pipe line at Brilliant broken by a bomb attributed to fanatic members of Freedom Doukhobors is owned by the Government, but repairs are in charge of other Doukhobors of the Brilliant area who are renting land from the Government. Land Department officials said yesterday.

Doukhobors on the Government-owned land which was formerly a community settlement are preparing dens on the pipe line from Pass Creek for domestic and irrigation water. The responsibility of keeping the line in repair has been placed upon those using it.

On a previous occasion about six feet of the line was blown out and another part of it has been smashed and holes were bored in the wooden pipe, but the pot-pourring Doukhobors repaired it. If the pipe line should cease to function the Doukhobors would be dependent on the Kootenay and Columbia Rivers.

Several Grass Fires

City firemen extinguished a small brush fire at Queens Avenue and Spring Road at 10 07 p.m. yesterday.

A grass fire on Johnson Street near the scene of the recent F. & N. Railway roundhouse blaze was put out after a battle of almost two hours. No damage was reported.

At 3 08 p.m. they attended a roof fire at 1038 Mason Street.

A call to a chimney fire at 612 Rae Avenue was received at 1 42 p.m.

A small grass fire on Cloverdale Avenue was extinguished at 1 45 p.m. by Saanich firemen.

At 9 55 p.m. they were at the scene of a grass fire on Belleville Road.

Asserts Democracy Works in Belgium

NEW YORK, Aug. 4 (CP).—Dr. Paul Henri Spaak said today that the manner in which Belgium were trying to settle the question whether King Leopold should return demonstrates that "democratic institutions are actually functioning in Belgium."

The former Belgian premier told a news conference that despite strong feelings on both sides of the question there had been no disorders and "there has been a free and orderly exchange of views."

LONDON (CP).—The Wellcome museum have offered the 600 about $300,000 toward the cost of extending the museum accommodation, of the Royal College of Surgeons. The Prince Wellcome was an honorary fellow of the college.

Aircraft Display At Patricia Bay

Hundreds of Victoria and Lower Vancouver Island residents are expected to invade the R.C.A.F. station at Patricia Bay on August 11 and 12 when a four-engined Lancaster bomber, recently flown from overseas, will be featured in a display.

In addition to the Lancaster, all types of aircraft used by the R.C.A.F. on the Pacific Coast will be on display, including Mosquito night fighters, Liberator and Mitchell bombers, Dakota and other transports, Canso and Catalina flying boats and the Kittyhawk fighter.

Air-minded civilians will be given an opportunity of trying their hand at flying the Link trainers, machines used for training in instrument flying, while those who want the impressions of flying without actually leaving the ground.

Organized as part of a Dominion-wide show in aid of the R.C.A.F. Benevolent Fund, the "open house" will commence at 1 p.m. each day and continue until it is dark. Western Air Command brass band will be brought from Vancouver and will give a concert each day. Saturday night a dance, open to civilians, will be held in the recreation hall to the music of the 13-piece Western Air Command orchestra.

The R.C.A.F. Benevolent Fund is a non-profit company organized to provide assistance to members and dependents by providing loans to meet emergency financial exigencies outside the scope of Government or civilian agencies.

Crew members of the Lancaster flown from pre-"V-E" Day experiences in bombing Germany will be on hand to tell of their wartime experiences.

Members of the crew will be Lieut. J. E. Short, A.F.C. (pilot), of Moose Jaw, Sask.; F/O J. H. B. Price (navigator), Yorktown, Sask.; P/O R. E. Sargent (bomb aimer), Montreal; Warrant Officer J. Pokes (wireless air gunner), Chatham, Ont.; F/L R. Lees (mid-upper), St. Thomas, Ont.; F/L Sgt. R. E. Ashton (rear gunner), Windsor, Ont.; Flt. Sgt. R. M. Morrison (rear gunner), Saskatoon, Sask.

Niemoeller Now Allied Problem

FRANKFURT, Aug. 4 (Reuters).—Pastor Martin Niemoeller, who spent seven years in concentration camps for outspoken protests against the Hitlerization of German evangelical church, apparently was fated in life as he was in death, to be a thorn in the side of Germany's Nazi, causing American occupation authorities to postpone their decision on how to treat him.

However, it is clear he may still play a vital part in the reorganization of Germany.

The current plan is to take him to Berlin, where he will be free to return to his former pulpit in Dahlem, the old Berlin church in almost ruins.

An American officer told me that Niemoeller had become "publicity-shy," since he was quoted as saying "a German in time of war does not ask if he may be a fight or wrong, he has to fight and die with his fellow Germans."

He has told United States officers that he meant by his remark that Allied occupation forces should let Germans and let them they are responsible. Further they should tell them they had fully instructions for "disappointment and disillusionment" and the lecture will not take place.

Due to Arrive at Halifax Today

Among repatriated personnel returning to Canada from overseas aboard the Ile de France, due to dock at Halifax today are the following members of the CWAC and the CAMC:

Cpl. I. Hawkins, Vancouver, Pte. V. M. Hope Pinchton, Pte. J. Nelson, Pritchard, B.C.; L.A.C. M.S. Bassett, Auxiliaire Beaver, Prince Rupert; 11 N.S. Joyce Maude Chapman Kelowna; Lt. N.S. Evelyn Ruth Graham, Vancouver; 2nd Lt. H.B. Estella Ella Perkins Hall, Victoria; Lt. N.S. Mae Elizabeth Moores, Victoria; Lt. N.S. Jean Thomson Purves, Victoria; Lt. N.S. Marjorie Mary Rattray, Vancouver.

Expect Navy H.Q. Will Return Here

In a telegram sent yesterday to Prime Minister Mackenzie King, Major Percy E. Orange stated he understood Pacific naval headquarters will shortly be returned to Esquimalt.

"This gives immense satisfaction to myself, the members of the City Council and the citizens of Victoria and vicinity," Major Orange said, "in that the traditions of the Royal Canadian Navy are so closely identified with Esquimalt and Victoria, that this is the rightful place for headquarters of the Navy on the Pacific Coast," the mayor said in the telegram.

Canadian Bonds

(% & Eighths of $100)

	Bid	Ask	Yield
1st Victory Loan 5%	101.7	102.25	1.61
2nd Victory Loan 5%	101.7	102.25	1.61
3rd Victory Loan 5%	101.7	102.25	1.61
4th Victory Loan 5%	101.7	102.25	1.61
5th Victory Loan 5%	101.7	102.25	1.61
6th Victory Loan 5%	101.7	102.25	1.61
7th Victory Loan 5%	101.7	102.25	1.61
8th Victory Loan 5%	101.7	102.25	1.61
Dom. Bond 1933	101.7	102.25	1.61
Dom. Bond 1934	101.7	102.25	1.61
Dominion Bond 1935	101.7	102.25	1.61
Dominion Bond 1936	101.7	102.25	1.61
Dominion Bond 1937	101.7	102.25	1.61
Dominion Bond 1938	101.7	102.25	1.61
Dominion Bond 1939	101.7	102.25	1.61
Dominion Bond 1940	101.7	102.25	1.61
Dominion Bond 1941	101.7	102.25	1.61
Dominion Bond 1942	101.7	102.25	1.61
Dominion Bond 1943	101.7	102.25	1.61
Dominion Bond 1944	101.7	102.25	1.61
Dominion Bond 1945	101.7	102.25	1.61
Dominion Bond 1946	101.7	102.25	1.61
Dominion Bond 1947	101.7	102.25	1.61
Dominion Bond 1948	101.7	102.25	1.61
Dominion Bond 1949	101.7	102.25	1.61
Dominion Bond 1950	101.7	102.25	1.61
Dominion Bond 1951	101.7	102.25	1.61
Dominion Bond 1952	101.7	102.25	1.61
Dominion Bond 1953	101.7	102.25	1.61
Dominion Bond 1954	101.7	102.25	1.61
Dominion Bond 1955	101.7	102.25	1.61
Dominion Bond 1956	101.7	102.25	1.61
Dominion Bond 1957	101.7	102.25	1.61
Dominion Bond 1958	101.7	102.25	1.61
Dominion Bond 1959	101.7	102.25	1.61
Dominion Bond 1960	101.7	102.25	1.61
Dominion Bond 1961	101.7	102.25	1.61
Dominion Bond 1962	101.7	102.25	1.61
Dominion Bond 1963	101.7	102.25	1.61
Dominion Bond 1964	101.7	102.25	1.61
Dominion Bond 1965	101.7	102.25	1.61
Dominion Bond 1966	101.7	102.25	1.61
Dominion Bond 1967	101.7	102.25	1.61
Dominion Bond 1968	101.7	102.25	1.61
Dominion Bond 1969	101.7	102.25	1.61
Dominion Bond 1970	101.7	102.25	1.61
Dominion Bond 1971	101.7	102.25	1.61
Dominion Bond 1972	101.7	102.25	1.61
Dominion Bond 1973	101.7	102.25	1.61
Dominion Bond 1974	101.7	102.25	1.61
Dominion Bond 1975	101.7	102.25	1.61
Dominion Bond 1976	101.7	102.25	1.61
Dominion Bond 1977	101.7	102.25	1.61
Dominion Bond 1978	101.7	102.25	1.61
Dominion Bond 1979	101.7	102.25	1.61
Dominion Bond 1980	101.7	102.25	1.61
Dominion Bond 1981	101.7	102.25	1.61
Dominion Bond 1982	101.7	102.25	1.61
Dominion Bond 1983	101.7	102.25	1.61
Dominion Bond 1984	101.7	102.25	1.61
Dominion Bond 1985	101.7	102.25	1.61
Dominion Bond 1986	101.7	102.25	1.61
Dominion Bond 1987	101.7	102.25	1.61
Dominion Bond 1988	101.7	102.25	1.61
Dominion Bond 1989	101.7	102.25	1.61
Dominion Bond 1990	101.7	102.25	1.61
Dominion Bond 1991	101.7	102.25	1.61
Dominion Bond 1992	101.7	102.25	1.61
Dominion Bond 1993	101.7	102.25	1.61
Dominion Bond 1994	101.7	102.25	1.61
Dominion Bond 1995	101.7	102.25	1.61
Dominion Bond 1996	101.7	102.25	1.61
Dominion Bond 1997	101.7	102.25	1.61
Dominion Bond 1998	101.7	102.25	1.61
Dominion Bond 1999	101.7	102.25	1.61
Dominion Bond 2000	101.7	102.25	1.61
Dominion Bond 2001	101.7	102.25	1.61
Dominion Bond 2002	101.7	102.25	1.61
Dominion Bond 2003	101.7	102.25	1.61
Dominion Bond 2004	101.7	102.25	1.61
Dominion Bond 2005	101.7	102.25	1.61
Dominion Bond 2006	101.7	102.25	1.61
Dominion Bond 2007	101.7	102.25	1.61
Dominion Bond 2008	101.7	102.25	1.61
Dominion Bond 2009	101.7	102.25	1.61
Dominion Bond 2010	101.7	102.25	1.61
Dominion Bond 2011	101.7	102.25	1.61
Dominion Bond 2012	101.7	102.25	1.61
Dominion Bond 2013	101.7	102.25	1.61
Dominion Bond 2014	101.7	102.25	1.61
Dominion Bond 2015	101.7	102.25	1.61
Dominion Bond 2016	101.7	102.25	1.61
Dominion Bond 2017	101.7	102.25	1.61
Dominion Bond 2018	101.7	102.25	1.61
Dominion Bond 2019	101.7	102.25	1.61
Dominion Bond 2020	101.7	102.25	1.61
Dominion Bond 2021	101.7	102.25	1.61
Dominion Bond 2022	101.7	102.25	1.61
Dominion Bond 2023	101.7	102.25	1.61
Dominion Bond 2024	101.7	102.25	1.61
Dominion Bond 2025	101.7	102.25	1.61
Dominion Bond 2026	101.7	102.25	1.61
Dominion Bond 2027	101.7	102.25	1.61
Dominion Bond 2028	101.7	102.25	1.61
Dominion Bond 2029	101.7	102.25	1.61
Dominion Bond 2030	101.7	102.25	1.61
Dominion Bond 2031	101.7	102.25	1.61
Dominion Bond 2032	101.7	102.25	1.61
Dominion Bond 2033	101.7	102.25	1.61
Dominion Bond 2034	101.7	102.25	1.61
Dominion Bond 2035	101.7	102.25	1.61
Dominion Bond 2036	101.7	102.25	1.61
Dominion Bond 2037	101.7	102.25	1.61
Dominion Bond 2038	101.7	102.25	1.61
Dominion Bond 2039	101.7	102.25	1.61
Dominion Bond 2040	101.7	102.25	1.61
Dominion Bond 2041	101.7	102.25	1.61
Dominion Bond 2042	101.7	102.25	1.61
Dominion Bond 2043	101.7	102.25	1.61
Dominion Bond 2044	101.7	102.25	1.61
Dominion Bond 2045	101.7	102.25	1.61
Dominion Bond 2046	101.7	102.25	1.61
Dominion Bond 2047	101.7	102.25	1.61
Dominion Bond 2048	101.7	102.25	1.61
Dominion Bond 2049	101.7	102.25	1.61
Dominion Bond 2050	101.7	102.25	1.61
Dominion Bond 2051	101.7	102.25	1.61
Dominion Bond 2052	101.7	102.25	1.61
Dominion Bond 2053	101.7	102.25	1.61
Dominion Bond 2054	101.7	102.25	1.61
Dominion Bond 2055	101.7	102.25	1.61
Dominion Bond 2056	101.7	102.25	1.61
Dominion Bond 2057	101.7	102.25	1.61
Dominion Bond 2058	101.7	102.25	1.61
Dominion Bond 2059	101.7	102.25	1.61
Dominion Bond 2060	101.7	102.25	1.61
Dominion Bond 2061	101.7	102.25	1.61
Dominion Bond 2062	101.7	102.25	1.61
Dominion Bond 2063	101.7	102.25	1.61
Dominion Bond 2064	101.7	102.25	1.61
Dominion Bond 2065	101.7	102.25	1.61
Dominion Bond 2066	101.7	102.25	1.61
Dominion Bond 2067	101.7	102.25	1.61
Dominion Bond 2068	101.7	102.25	1.61
Dominion Bond 2069	101.7	102.25	1.61
Dominion Bond 2070	101.7	102.25	1.61
Dominion Bond 2071	101.7	102.25	1.61
Dominion Bond 2072	101.7	102.25	1.61
Dominion Bond 2073	101.7	102.25	1.61
Dominion Bond 2074	101.7	102.25	1.61
Dominion Bond 2075	101.7	102.25	1.61
Dominion Bond 2076	101.7	102.25	1.61
Dominion Bond 2077	101.7	102.25	1.61
Dominion Bond 2078	101.7	102.25	1.61
Dominion Bond 2079	101.7	102.25	1.61
Dominion Bond 2080	101.7	102.25	1.61
Dominion Bond 2081	101.7	102.25	1.61
Dominion Bond 2082	101.7	102.25	1.61
Dominion Bond 2083	101.7	102.25	1.61
Dominion Bond 2084	101.7	102.25	1.61
Dominion Bond 2085	101.7	102.25	1.61
Dominion Bond 2086	101.7	102.25	1.61
Dominion Bond 2087	101.7	102.25	1.61
Dominion Bond 2088	101.7	102.25	1.61
Dominion Bond 2089	101.7	102.25	1.61
Dominion Bond 2090	101.7	102.25	1.61
Dominion Bond 2091	101.7	102.25	1.61
Dominion Bond 2092	101.7	102.25	1.61
Dominion Bond 2093	101.7	102.25	1.61
Dominion Bond 2094	101.7	102.25	1.61
Dominion Bond 2095	101.7	102.25	1.61
Dominion Bond 2096	101.7	102.25	1.61
Dominion Bond 2097	101.7	102.25	1.61
Dominion Bond 2098	101.7	102.25	1.61
Dominion Bond 2099	101.7	102.25	1.61
Dominion Bond 2100	101.7	102.25	1.61
Dominion Bond 2101	101.7	102.25	1.61
Dominion Bond 2102	101.7	102.25	1.61
Dominion Bond 2103	101.7	102.25	1.61
Dominion Bond 2104	101.7	102.25	1.61
Dominion Bond 2105	101.7	102.25	1.61
Dominion Bond 2106	101.7	102.25	1.61
Dominion Bond 2107	101.7	102.25	1.61
Dominion Bond 2108	101.7	102.25	1.61
Dominion Bond 2109	101.7	102.25	1.61
Dominion Bond 2110	101.7	102.25	1.61
Dominion Bond 2111	101.7	102.25	1.61
Dominion Bond 2112	101.7	102.25	1.61

Londoners Rebel Against Orders

By FRANK LOWE
Canadian Press Staff Writer

LONDON, Aug. 4 (CP)—With the peace, the battle cry of this city might well be said to be "Up the rebels," because Londoners who for nearly six years accepted docilely rating now that they are going to accept them no longer.

Bombs, fires and rockets they shrugged off, but now that peace in Europe is a fact they are showing increasing signs of becoming restive under wartime regulations which were not eased with the cessation of hostilities. They are, in fact, becoming downright belligerent.

Take the matter of queues, for instance. They are saying they should stop. Newspapers have backed them up and are crying "Down with the queues."

Most of the protests so far have been in the form of letters to the editor and to local Members of Parliament. But there are other indications that the London populace is turning.

WOMEN CONDUCTORS FEEL PUBLIC ANGER

A good example is the number of court cases against women bus conductors—"clippies"—who start buses before passengers get aboard, causing injuries to those caught with one foot on the bus and the other on the street.

Dishi May 8, the clippie, with her raucous "hold tight!" and "move along there," was monarch on a swaying, populace-packed throne. But now her usually obedient slaves are revolting, dragging her to court, accusing her, and making their accusations stick, of being negligent in her duty.

This restlessness has come to the attention of various borough councils. In one case a council turned down an application by a returned soldier to open a shop and was dumbfounded when, instead of taking orders as good residents had since 1940, he took the case to court and got the ruling reversed.

After nearly six years of being told to queue here, sign there and wait some place else, people are generally fed up.

They have been told there is a peace on now, and they want their old mode of life back as quickly as possible. First sign of this return, probably will be when listmen learn again to acknowledge a tip with a "Thank you."

Your Daily Forecast

By EDWARD A. WAGNER
PLANETARY GUIDE FOR SUNDAY, AUGUST 5, 1945

Keywords for the Day: "Rest Relaxation, Devotion."

Sunday In General: The period prior to 3.30 p.m. is best used for attention to minor Sunday interests, for solving problems, visiting, contacts with friends and relatives. After this time be extra careful in dealings with people and certainly especially in connection with swimming or water sports, sailing or out of the way, dark places. You'll be wise to devote the evening to rest, reading, catching up with correspondence.

If August 5 is Your Birthdate: "Many Happy Returns." Famous persons born on this date include: Robert Taylor, movie star; Clare A. Briggs, cartoonist; H. Siddons Mowbray, artist; Bruce Barton, author and advertising agent.

Your Year Ahead: It looks as if you must so shape this year which tests your patience, perseverance and stability. The chances are you'll overcome it and be stronger for having been tried and proven. Use dexterity and health discretion, keep looking as young as you can.

NOW AGAIN . . .
We are back on the job again after our holiday, and want to say thanks for waiting for our return.
CAPITAL
RADIO REPAIRS
504 FORT - CHAR. FALTA - R.4086

TUNE IN CITY
WEDNESDAY 8.45 P.M.
"CAPITAL LISTENING"

We Can Fix It!
Radio repair is our business. No job is too large or too small for our expert mechanics. No matter the ailment we can diagnose it and cure it. Call G 1217 at the first sign of trouble.
G 1217
OAK BAY RADIO SERVICE

Sunday Radio Programs

CJVI—590 ks. CKDA—770 ks. KIRO—714 ks. KONO—1000 ks. KJR—950 ks. KOL—1300 ks.

Monday Radio Programs

CJVI—590 ks. CKDA—770 ks. KIRO—714 ks. KONO—1000 ks. KJR—950 ks. KOL—1300 ks.

Sunday Highlights

Monday Highlights

Wartime Bridge In Holland Open

ZWOLLE, Holland, Aug. 4 (CP)—The world's longest Bailey bridge—the 1,800-foot "Maple Leaf Bridge"—which the 2nd Battalion, Royal Canadian Engineers, built over the Ijssel River here, was officially opened by Lieut.-Gen. Guy Simonds, of Kingston, Ont.

The general officer commanding Canadian forces in The Netherlands drove his own car over the structure after declaring it open by cutting an orange ribbon barring the approach. Lieut.-Colonel G. L. Macdonald, of Brantford, Ont., and Toronto, who commands the sapper battalion responsible, accompanied the general on the inaugural drive. Lieut. Tom Read, Prince Albert, Sask., gave General Simonds the scissors with which to perform the ceremony.

Macdonald's battalion disbands today in preparation for repatriation.

IPSWICH, England (CP)—The first pile has been driven to mark beginning of construction of a $2,000,000 (about $37,120,000) power station of 270,000 kilowatt capacity which Ipswich corporation is building for the Central Electricity Board. The first unit will be in commission by 1947.

For the Tourists

NIAGARA FALLS, Ont., Aug. 4 (CP)—A new sightseeing tunnel was opened today at the Horseshoe Falls here, the half-mile-long passage hewn through solid rock behind the waterfall.

Five years ago a safety measure. The new tunnel, in time passage-way size feet wide and seven feet high, was built by a Toronto construction company.

General Crerar to Broadcast Today

Arrival of Gen. H. D. G. Crerar, chief of the Canadian forces in Europe, at Halifax, N.S., will be broadcast over CBR at 10.15 a.m., Pacific time, today.

On Tuesday CBR and Transcanada network will carry the official reception from Ottawa. This will be heard at 8.30 a.m. with a rebroadcast at 5.30 p.m.

WINGFIELD, Kent, England (CP)—Kent education committee spends £50 (about $225) a year for a car to take nine-year-old Brenda Chandler to school. Because of illness, Brenda cannot walk.

Mudslinger

By Jerry Siegel and Joe Shuster

SUPERMAN
JUST BECAUSE A SUSPECT REFUSES QUESTIONS YOU FEEDING FOLKS WHITTLE DOES AND BEGRINNINGS, YOU CAN'T TURN YOUR OUT IF BRING THIS THE LAW!
SUPER: I'M MY OWN LAW!
I WON'T HAVE THOSE DEAD-END INSPECTORS FLUTTERING MY KITCHEN! AND YOU, TOO, BEAT IT!
SO YOU'LL BE SNIPPED INSPECTORS BACK TO THE FOURTH PLANET!
UNLESS I SAY THOSE WHITTLES, BACKWARDS I CAN'T BE SENT BACK AND JUST TRY TO MAKE ME SAY IT!
MUD
MUD
MUD

MARINE and TRANSPORTATION

Streamlined Discharge Plan for Navy Ratings

To handle the discharge and demobilization of naval personnel here, a new and streamlined discharge and rehabilitation plan is now operating at the Discharge Transit Centre, Esquimalt.

The centre at H.M.C.S. Naden is handling close to 40 ratings and officers daily, of whom a few are members of the W.R.C.N.S. The flow of personnel awaiting discharge is gradually increasing it is reported, and the peak of the discharge program is expected within a month.

Two days is the average time spent at the discharge centre. The first step of the seaman or Wren about to step out on "civvy street" is the regulating office. At this point they are checked for leave to which they are entitled and are divided into various categories.

Next step in the scheme is a visit to the medical officer, where a final physical check-up, including X-ray and dental inspection, is given.

Last stride in the demobilization round is taken in the transportation office, where arrangements are made for transportation to homes or places of enlistment.

These are the major sections of the plan, and between them the uncharged-to-be personnel are given lectures on rehabilitation, their records are checked, applications for gratuities and re-establishment credits are filled in, 30 days' pay is drawn, naval gear is returned, and the men draw clothing allowances and clothing priority certificates.

Questions are answered and advice is given the men by a panel of free counselors. Reports on each man are forwarded to the Veterans' Affairs Department in the man's particular area. It is planned to have the counselling staff augmented soon by the addition of a W.R.C.N.S. officer.

SIMILAR CENTRES COAST TO COAST

There are nine large discharge centres and 18 smaller ones from coast to coast in Canada. Ratings and officers being given their "ticket" are those who are not going to the Pacific, those who are being released on medical grounds and those needed in essential jobs.

Three rehabilitation officers assist the men with their discharge problems. They are Lieut. John Banks, Lieut. D. W. Lowe and Lieut. R. D. Wainwright.

There seems to be many jobs of temporary nature for the men, but jobs permanent position—reported Lieutenant Lowe. He urged that all naval men being discharged seek advice or rehabilitation through his department, and noted that such assistance is still available after a man has been discharged.

The navy is well set up for demobilization due to the fact they have had naval division headquarters in all large cities which in the past have been used for recruiting and those are now available for demobilization operations, he added.

At Esquimalt, H. M. McLeod is chief counsellor and Lieut. B. Price is discharge officer.

Among Stops on Gulf Islands Cruise

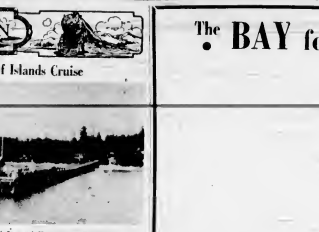

NEARLY 100 Victorians and Islanders for the first time since 1942, had the opportunity last week of cruising through the Gulf Islands on the ferry Cy Peck. The above photograph, taken from the wheelhouse of the vessel, shows the Government dock at Galiano Island, here which is midway between Victoria and Vancouver. Passengers disembarked here for a two-hour stopover. The weekly cruise is jointly operated by Vancouver Island Coast Lines Ltd., and the Gulf Islands Ferry Company. Skipper of the Cy Peck is Captain G. A. Maude, who has been with the ferry since September, 1930.

Big Tuna Hauls Brought to City

More than 150,000 pounds of tuna fish arrived at Victoria wharves during the past week, with the tuna season getting into full swing.

William Ashby, manager at B.C. Packers, Ltd., Ogden Point, reported yesterday that seven vessels had arrived with catches of approximately 8,000 pounds each. More than 60,000 pounds of the "chicken of the sea" were unloaded at docks of the Western Fish Company, according to Norman Rupert, manager. Other sources reported totals amounting to 30,000 pounds.

Most tuna fishermen are bringing their catches to Victoria rather than Vancouver due to lack of ice at the Mainland city. Upon arrival here, the fish are frozen and subsequently shipped to United States markets.

Price ceilings for tuna fish in Canada, considerably below prices available in the United States, make it more profitable to ship to American markets.

Fishermen report that tuna fishing fleet is good. The past week has off the mouth of the Columbia were the heaviest hauls since the season got under way.

B.C. Packers, Kyquot Trollers Co-operative Association, Western Fish Company and other fish firms reported salmon hauls as large as 30,000 pounds. Of fish brought in Western Fish Co., half went to B.C. Packers for canning, and the balance was iced, boxed and shipped to American markets.

Army Boat Crew Rescued at Sea

SEATTLE, Aug. 4.—(U.P.)—Five crews of officers, crew and passengers from the blazing army transport PS-20 (Jury 22 off Green Island, B.C., was told here today by Capt. Melvin B. Dahl, master of the motor ship Robert Rogers, which inspired through heavy seas to aid the chicken vessel.

Captain Dahl said the small army vessel was en route to Anacortes loaded and Adak when flames of undetermined cause raced through her and the 22 persons aboard were forced to flee in two lifeboats.

"We could not go on the inside of the vessel because of the fire and smoke, but we took the lifeboats in tow," he said. "The survivors were landed at Prince Rupert but the ship was abandoned as a total loss."

The Robert Rogers operated on the Seattle - Southeastern Alaska route contains the hull of the former city fireboat, Seattle which had a colorful career on the Seattle waterfront.

Victoria Becomes "Naval Capital"

Colonel Thomas Moore, manager of the Navy League hostel, Prince Robert House, stated yesterday regarding efforts were needed for the men of the navies, now that the center of war had shifted from the Atlantic to the Pacific.

Victoria, he said, "has replaced Halifax as Canada's naval capital. There is now an added responsibility put on the citizens of Victoria to contribute to the cause of the Navy League of Canada.

"Demands are greatly increased now with the gradual approach of the climax in the Pacific war. Unlike Esquimalt by the Royal Navy also adds to the needs of the Navy League, especially as most of the men are far away from home."

MAIL AND SHIPS

VICTORIA-VANCOUVER.—Str. Princess Charlotte, Capt. Ian Alty, leaves Victoria daily at 2.30 p.m. and Str. Princess Charlotte or Str. Princess Alice will arrive at Victoria daily at 11.45 a.m. Str. Princess Alice leaves Victoria daily at 8 p.m. and Str. Princess Charlotte will arrive Vancouver daily at midnight. Str. Princess Elizabeth or Str. Princess Joan will arrive at Victoria daily at 7 a.m. from Seattle and Str. Princess Elizabeth will arrive at Victoria from Vancouver at 8.45 a.m.

VICTORIA-SEATTLE.—Str. Princess Charlotte or Str. Princess Alice will leave Victoria daily at 2.30 p.m. Str. Princess Elizabeth or Str. Princess Joan will arrive at Victoria daily from Seattle at 7 a.m. Str. Princess Elizabeth will leave daily for Seattle at 8.45 a.m. Str. Princess Joan will arrive at Victoria daily from Seattle at 8.45 a.m. Bellingham service: Str. Princess Marie will leave Victoria daily at midnight for Vancouver. Str. Princess Elizabeth or Str. Princess Joan will arrive at Victoria daily at 7 a.m. from Seattle and Str. Princess Marie will arrive at Victoria from Vancouver at 8.45 a.m.

VICTORIA-SEATTLE.—Str. Princess Charlotte or Str. Princess Alice will leave Victoria daily at 2.30 p.m. Str. Princess Elizabeth or Str. Princess Joan will arrive at Victoria daily from Seattle at 7 a.m. Str. Princess Elizabeth will leave daily for Seattle at 8.45 a.m. Str. Princess Joan will arrive at Victoria daily from Seattle at 8.45 a.m. Bellingham service: Str. Princess Marie will leave Victoria daily at midnight for Vancouver. Str. Princess Elizabeth or Str. Princess Joan will arrive at Victoria daily at 7 a.m. from Seattle and Str. Princess Marie will arrive at Victoria from Vancouver at 8.45 a.m.

VICTORIA-VANCOUVER.—Str. Princess Marie will leave Victoria for Vancouver daily at 8 p.m. Str. Princess Marie will leave Vancouver daily at 8 p.m. Mt. Cy Peck will leave Victoria daily at 8 a.m. and 4 p.m. Mt. Cy Peck will leave Vancouver daily at 8 a.m. and 4 p.m.

NANAIMO-VANCOUVER.—Str. Princess Alberni leaves Nanaimo daily at 8 a.m. and Vancouver daily at 3.30 p.m. Str. Princess Alberni leaves Vancouver daily at 3.30 p.m.

VICTORIA-GULF ISLANDS.—Str. Princess Marie will leave Victoria at 8 a.m. daily for Ganges, Mayne Island, Gulf Islands, for Princess Mary service from Victoria, Str. Gulf Islands, at 4.30 p.m. Mondays.

NANAIMO-GABRIOLA.—Str. Gabriola leaves Nanaimo for Gabriola and Porlier Pass daily, except Wednesdays, at 5 p.m. for Gabriola.

PORT ALBERNI-TOFINO.—Tofino leaves Port Alberni at 8 a.m. arrives at Tofino at 4 p.m. Leaves Tofino at 8 a.m. arrives at Port Alberni at 4 p.m.

WASHINGTON, Aug. 4.—(U.P.)—The submarine Sunfish is overdue from patrol and presumed lost, the navy announced today.

She is the 40th United States submarine listed as lost since Pearl Harbor, the 32th naval loss of all types.

The Sunfish's crew normally numbered 80 men.

50 Cargo Ships to Load at Vancouver

VANCOUVER, Aug. 4.—(CP)—During the next five months 50 deep-sea cargo ships will load full cargoes in Vancouver and New Westminster.

They will carry a total of 16,000,000 bushels all the stocks now on hand in elevators here, in India and European countries.

Shipments will be at the rate of 1,000,000 bushels 80,000 bushels monthly requiring loading of 1,000,000 bushels 80,000 bushels monthly requiring loading of 1,000,000 bushels 80,000 bushels monthly requiring loading